

BOBBY BROWN

OPEN SELL

PLANO GUIDELINE
FALL 22

Retail | DESIGN
DEVELOPMENT
CENTER EMEA

ESTÉE
LAUDER
COMPANIES

DRAWERS CONFIGURATION
OLD GONDOLA C1

OS FORMAT



COMPOSITION

- X3 DRAWER MDM : EKN9640001 / EP8A600001
- X3 FRAME D : EP8E600001
- X6 FRAME M : EP8C600001
- X1 TRANSFORMER : EP88600001 / EKYP700001

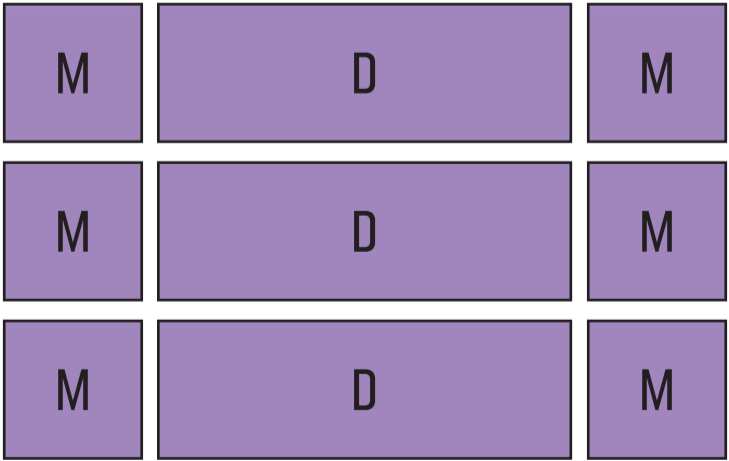

 DRAWER MDM (SPACE FOR 5 TILES 156MM)

BOBBI BROWN

DRAWERS CONFIGURATION
SMALL BACKWALL MIN 1200MM

OS FORMAT



COMPOSITION

- X8 DRAWER D : EKN9650001 / EP8F600001
- X8 FRAME D : EP8E600001
- X1 TRANSFORMER : EP88600001 / EKYP700001

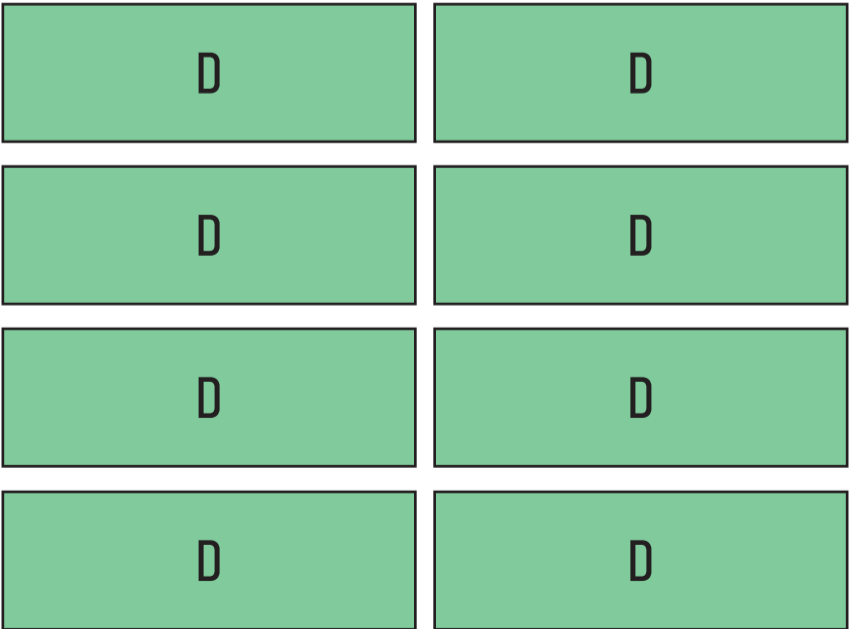

 DRAWER D (SPACE FOR 3 TILES 156MM)

DRAWERS CONFIGURATION
MEDIUM BACKWALL MIN 1500MM

OS FORMAT

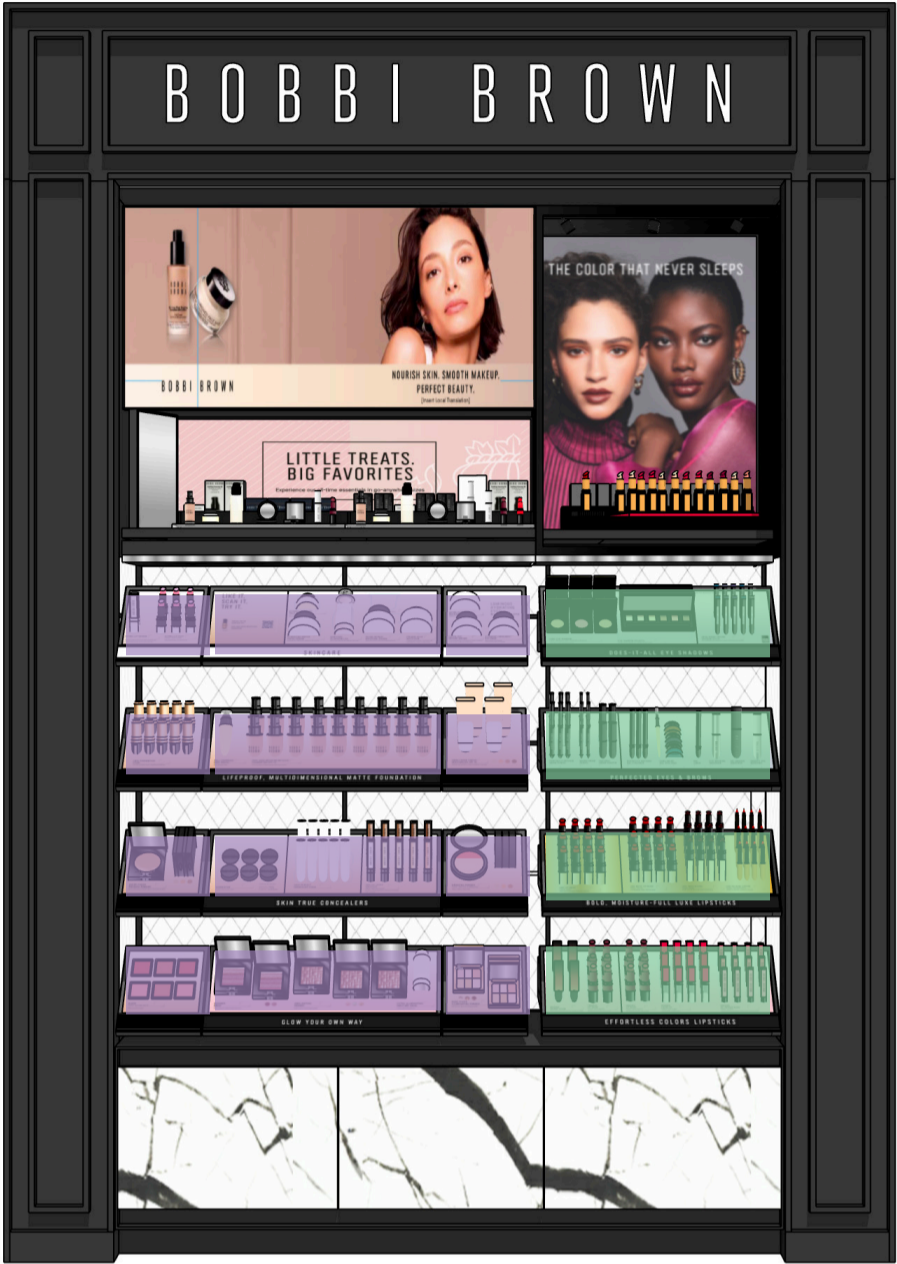

COMPOSITION

- X4 DRAWER MDM : EKN9640001 / EP8A600001
- X4 DRAWER D : EKN9650001 / EP8F600001
 - X8 FRAME D : EP8E600001
 - X8 FRAME M : EP8C600001
- X2 TRANSFORMERS : EP88600001 / EKYP700001

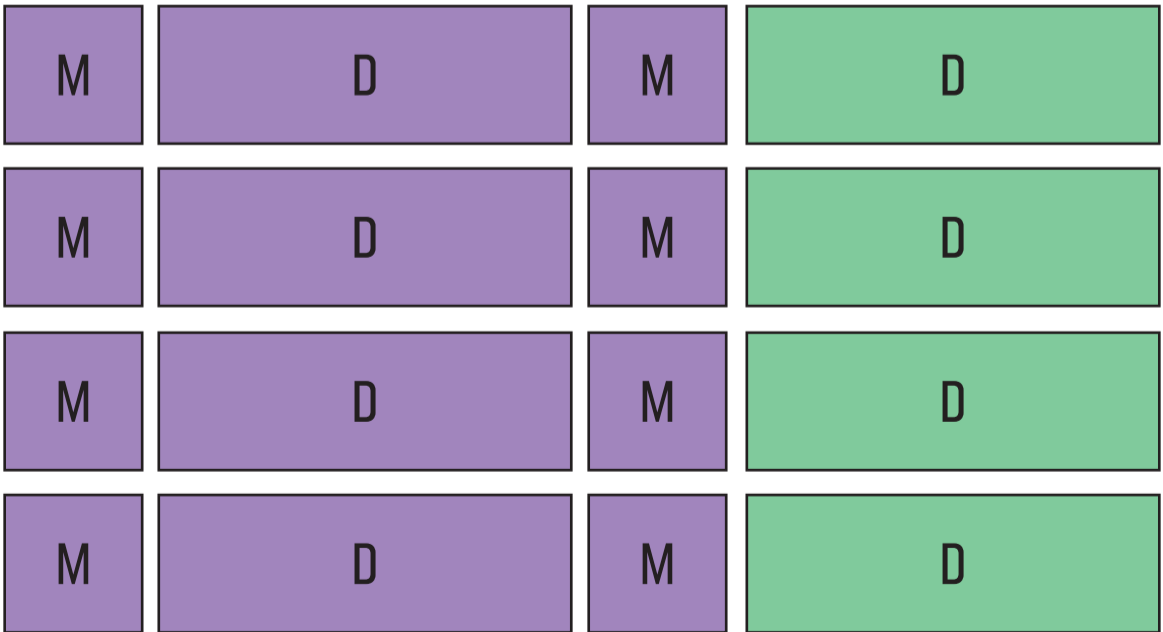

-  DRAWER D (SPACE FOR 3 TILES 156MM)
-  DRAWER MDM (SPACE FOR 5 TILES 156MM)

BOBBI BROWN

DRAWERS CONFIGURATION
GONDOLA 1880MM

OS FORMAT



COMPOSITION

- X6 DRAWER D : EKN9650001 / EP8F600001
- X2 DRAWER MDM : EKN9640001 / EP8A600001
 - X8 FRAME D : EP8E600001
 - X4 FRAME M : EP8C600001
- X1 TRANSFORMER : EP88600001 / EKYP700001

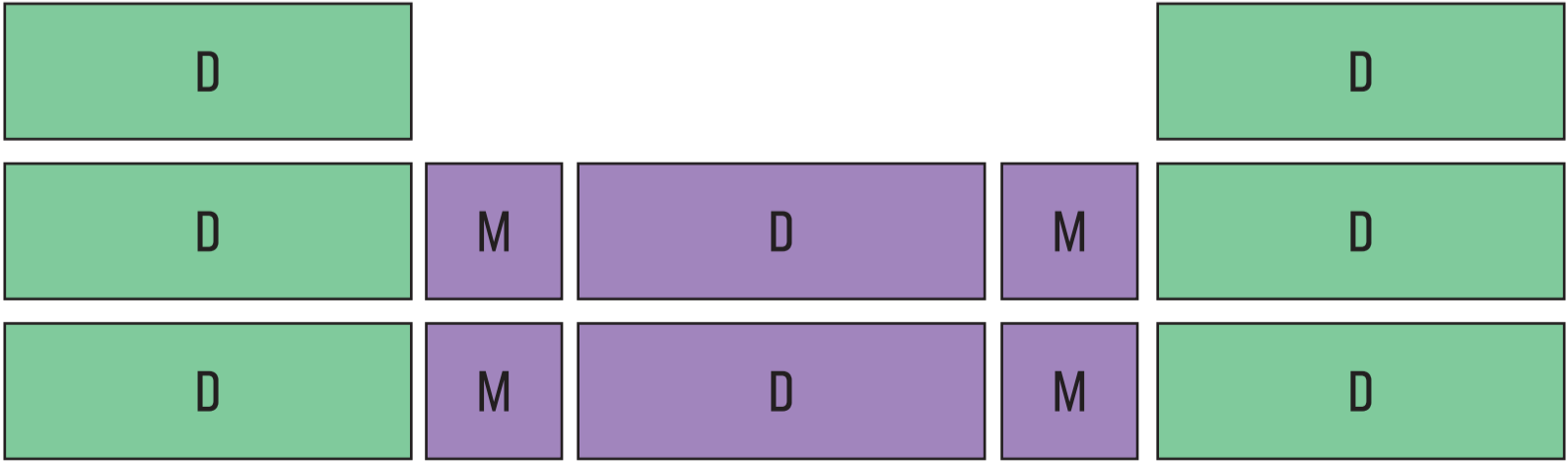

 DRAWER D (SPACE FOR 3 TILES 156MM)

 DRAWER MDM (SPACE FOR 5 TILES 156MM)

BOBBI BROWN

DRAWERS CONFIGURATION
NEW GONDOLA 1880MM
EXTENDED LINE-UP

OS FORMAT



COMPOSITION

- X6 DRAWER D : EKN9650001 / EP8F600001
- X3 DRAWER MDM : EKN9640001 / EP8A600001
 - X9 FRAME D : EP8E600001
 - X6 FRAME M : EP8C600001
- X2 TRANSFORMERS : EP88600001 / EKYP700001

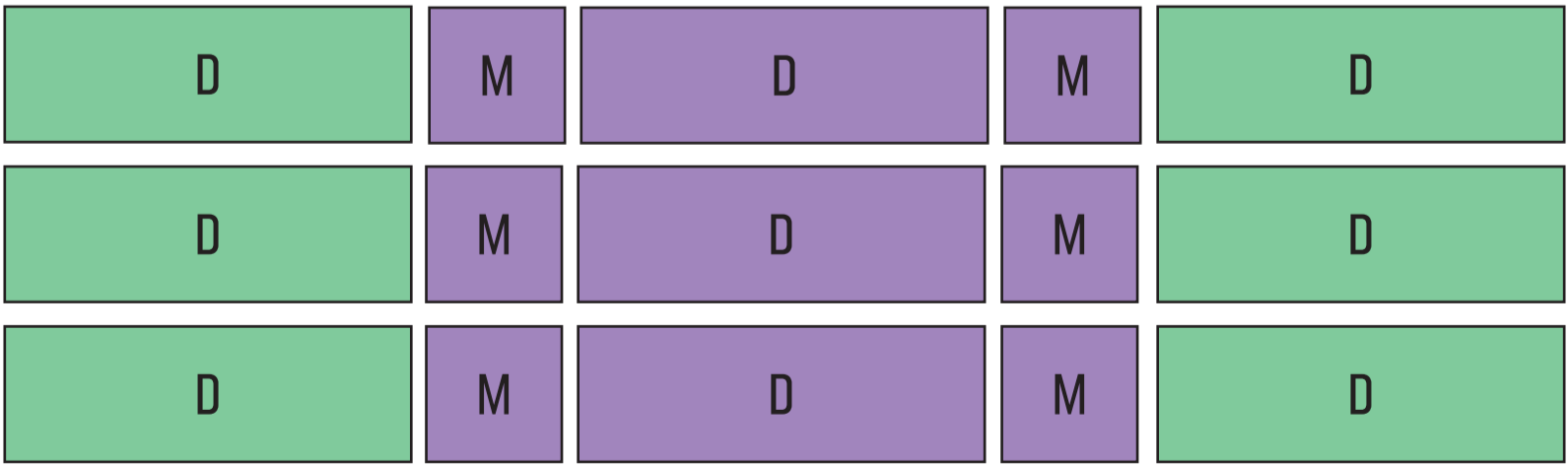

 DRAWER D (SPACE FOR 3 TILES 156MM)

 DRAWER MDM (SPACE FOR 5 TILES 156MM)

BOBBI BROWN

DRAWERS CONFIGURATION
OLD LARGE BACKWALL MIN 1880MM

OS FORMAT



COMPOSITION

- X8 DRAWER D : EKN9650001 / EP8F600001
- X4 DRAWER MDM : EKN9640001 / EP8A600001
 - X12 FRAME D : EP8E600001
 - X8 FRAME M : EP8C600001
- X2 TRANSFORMERS : EP88600001 / EKYP700001

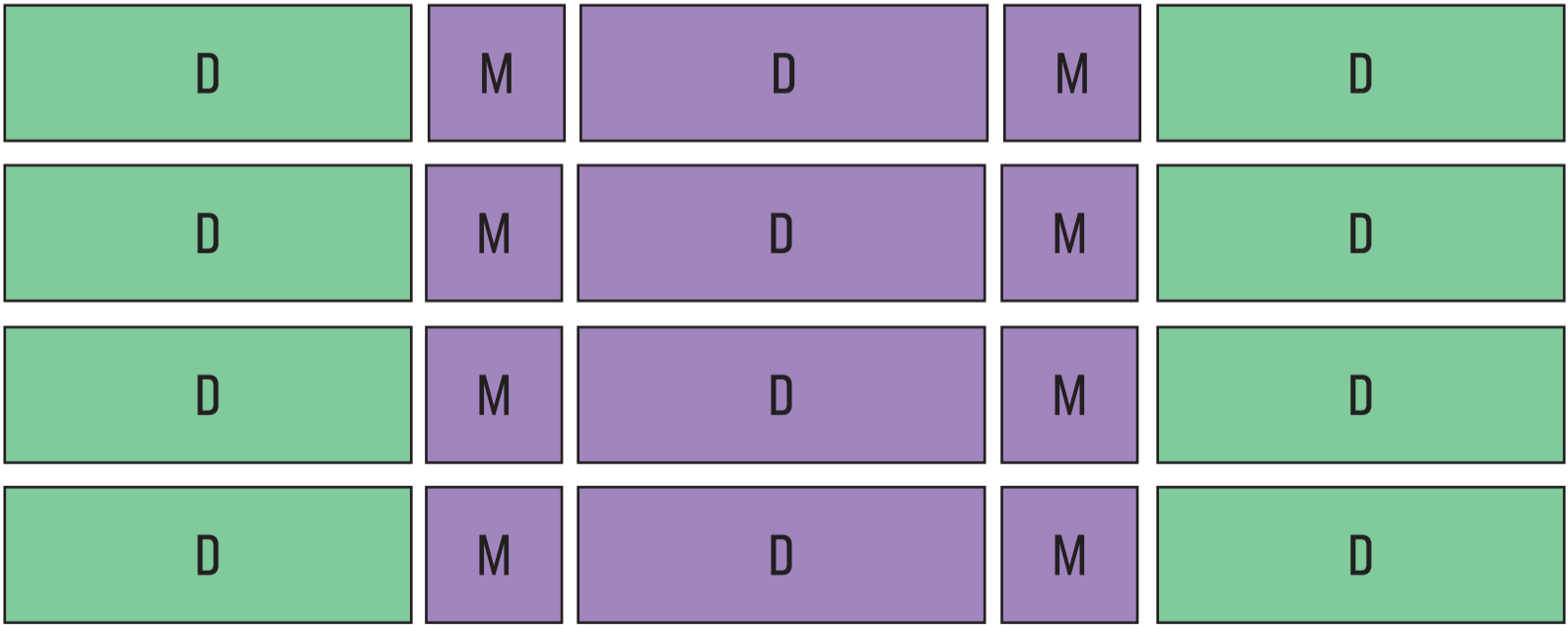

 DRAWER D (SPACE FOR 3 TILES 156MM)

 DRAWER MDM (SPACE FOR 5 TILES 156MM)

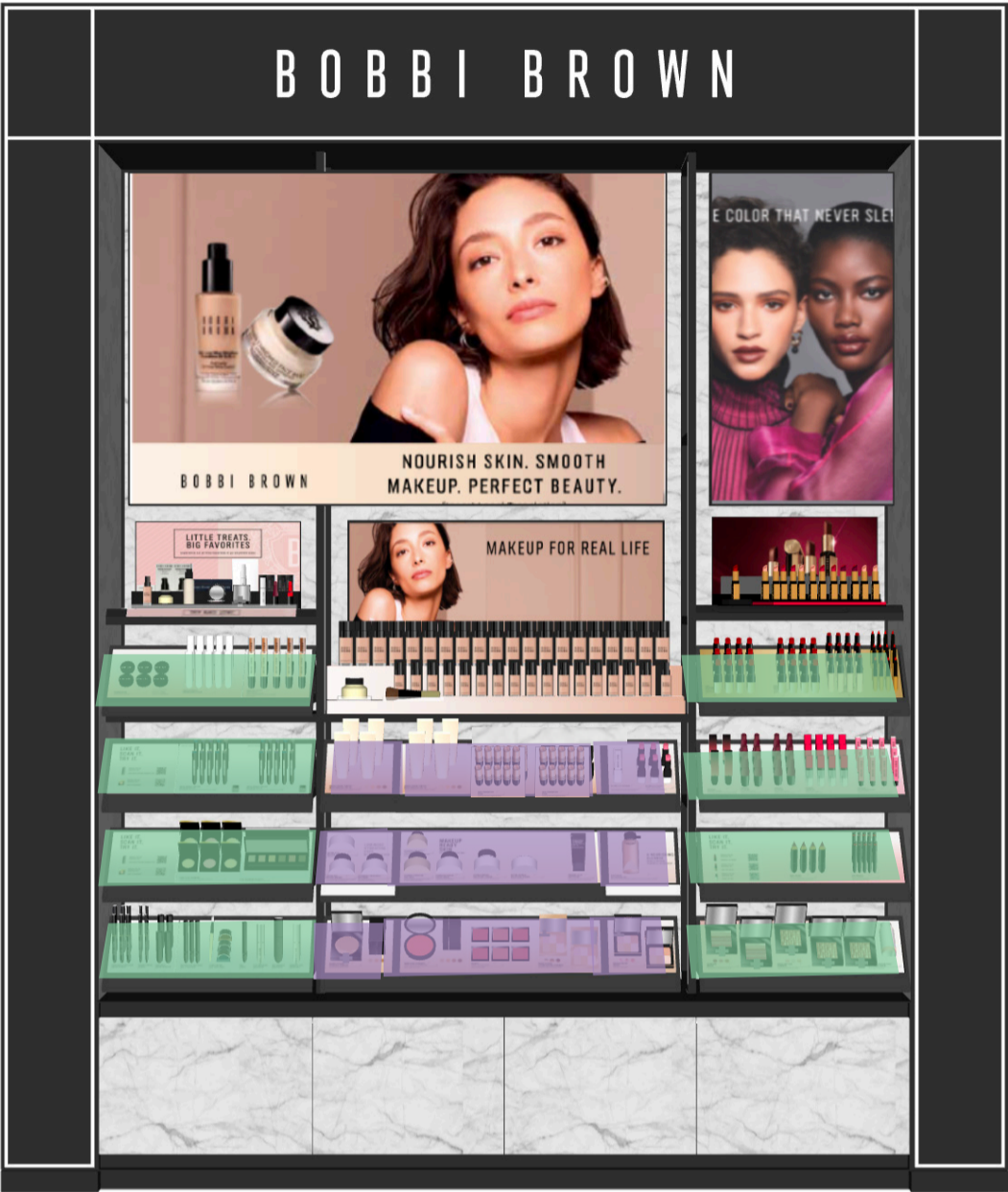

COMPOSITION

- X8 DRAWER D : EKN9650001 / EP8F600001
- X3 DRAWER MDM : EKN9640001 / EP8A600001
 - X11 FRAME D : EP8E600001
 - X6 FRAME M : EP8C600001
- X2 TRANSFORMERS : EP88600001 / EKYP700001

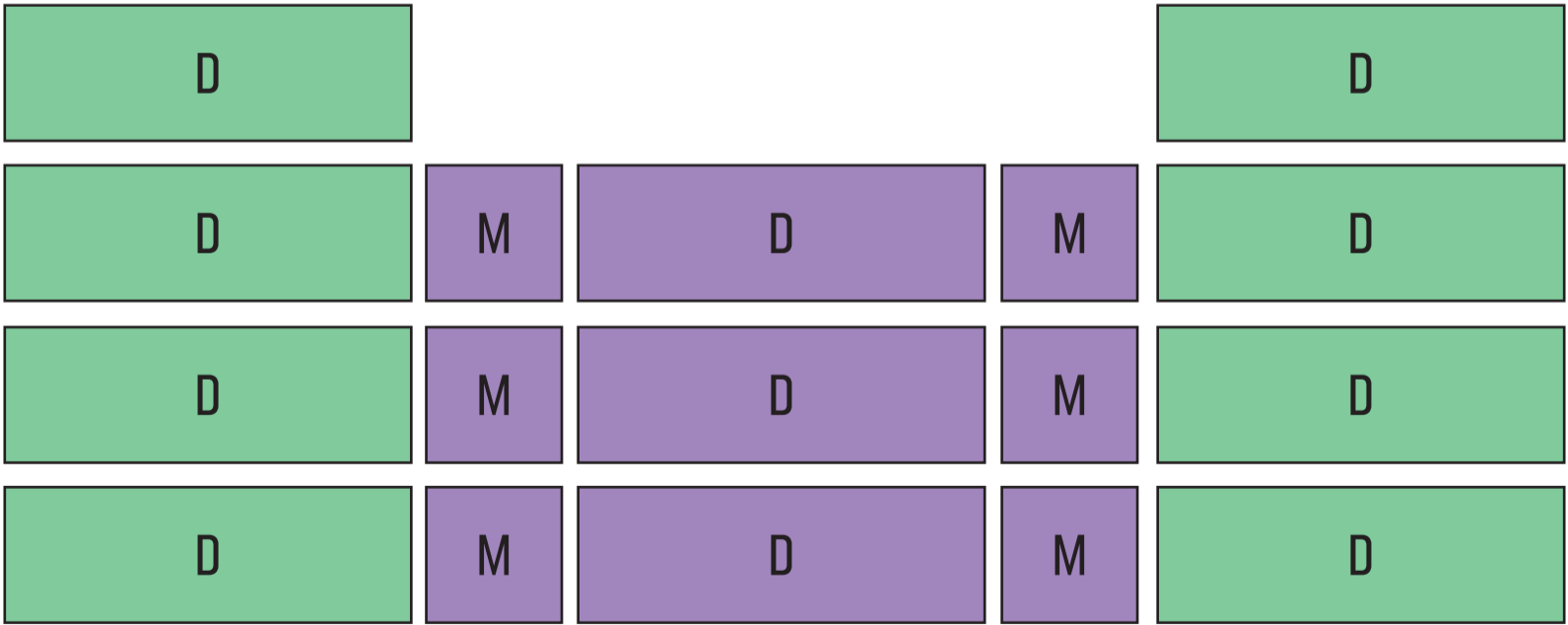

 DRAWER D (SPACE FOR 3 TILES 156MM)

 DRAWER MDM (SPACE FOR 5 TILES 156MM)

DRAWERS CONFIGURATION
NEW LARGE BACKWALL MIN 2000MM
EXTENDED LINE-UP

OS FORMAT

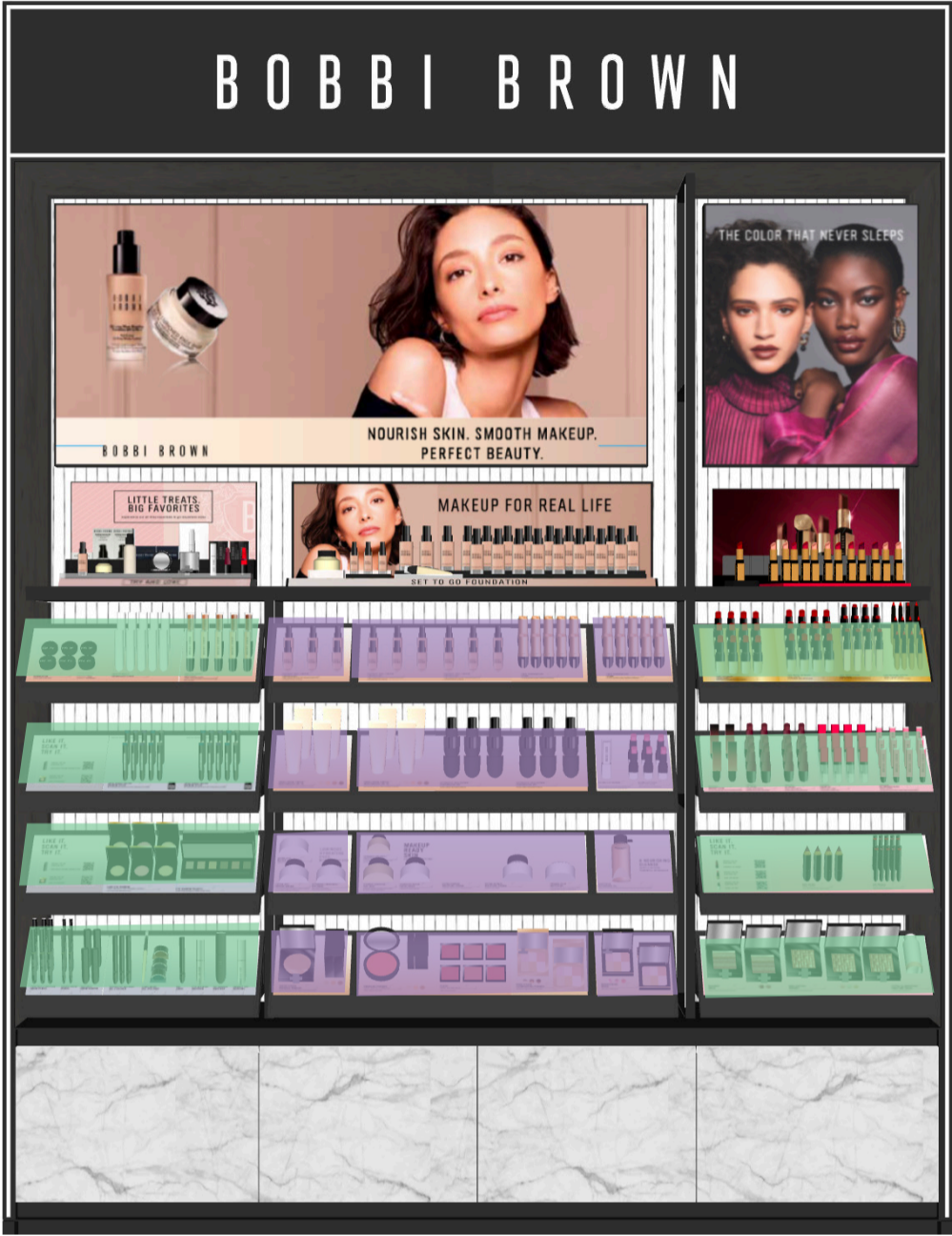

COMPOSITION

- X8 DRAWER D : EKN9650001 / EP8F600001
- X4 DRAWER MDM : EKN9640001 / EP8A600001
 - X12 FRAME D : EP8E600001
 - X8 FRAME M : EP8C600001
- X2 TRANSFORMERS : EP88600001 / EKYP700001

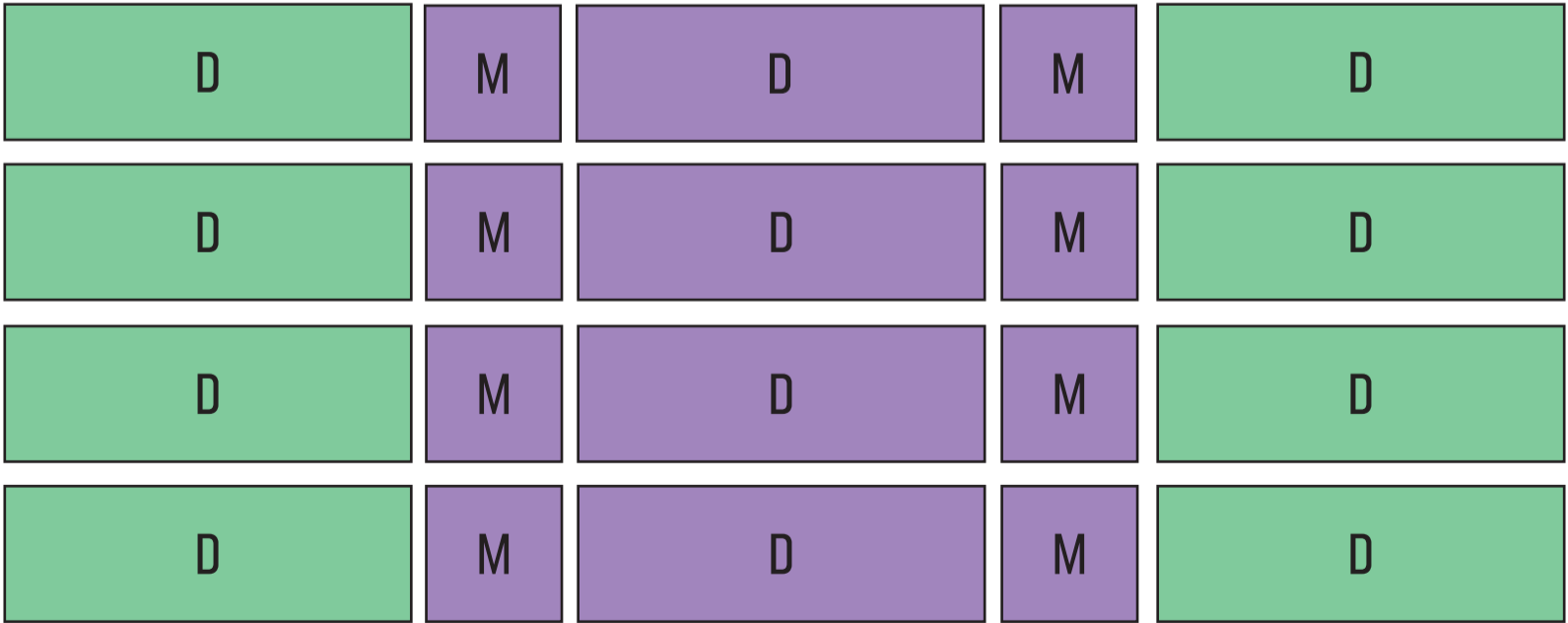

 DRAWER D (SPACE FOR 3 TILES 156MM)

 DRAWER MDM (SPACE FOR 5 TILES 156MM)

DRAWERS CONFIGURATION
DOUBLE SIDED GONDOLA

OS FORMAT



COMPOSITION

- X12 DRAWER D : EKN9650001 / EP8F600001
- X12 FRAME D : EP8E600001
- X2 TRANSFORMERS : EP88600001 / EKYP700001

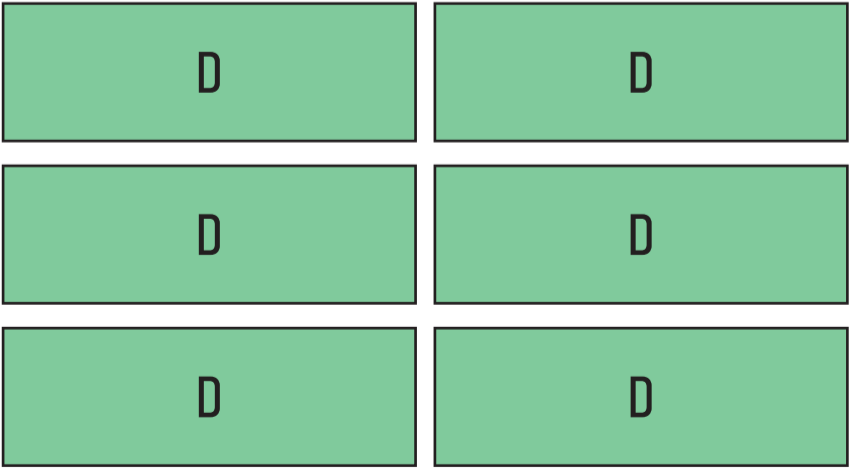
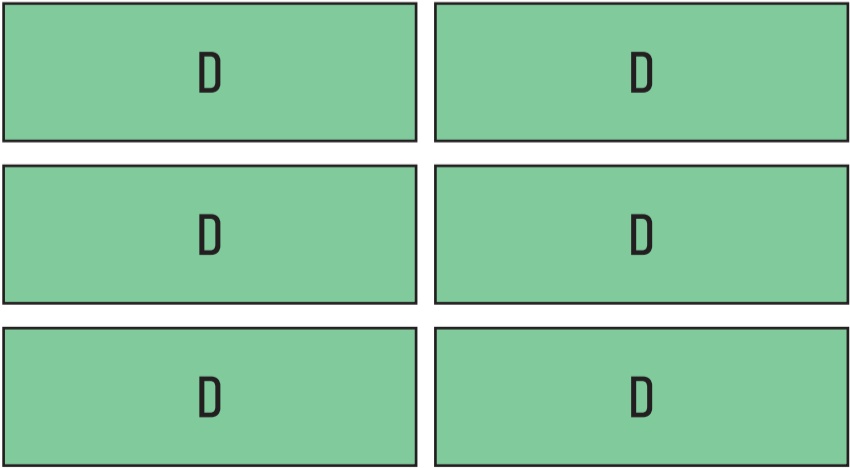

 DRAWER D (SPACE FOR 3 TILES 156MM)

BOBBI BROWN

VISUALS FOR OS UNITS

VISUAL FOR LIGHTBOX

COMPLEXION



BOBBI BROWN

NOURISH SKIN. SMOOTH MAKEUP. PERFECT BEAUTY.
[Insert Local Translation]

NEWNESS



BOBBI BROWN

MORE PLAY. YOUR WAY.
一笔出色 24H持久

SKINCARE



BOBBI BROWN

FULL PREP. ONE STEP.
[Insert Local Translation]

FOUNDATION



BOBBI BROWN

GO ALL IN ON SKIN.
[Insert Local Translation]

VISUAL FOR COMPLEXION FOCUS



VISUAL FOR LAUNCH UNIT LUXE LIPSTICK

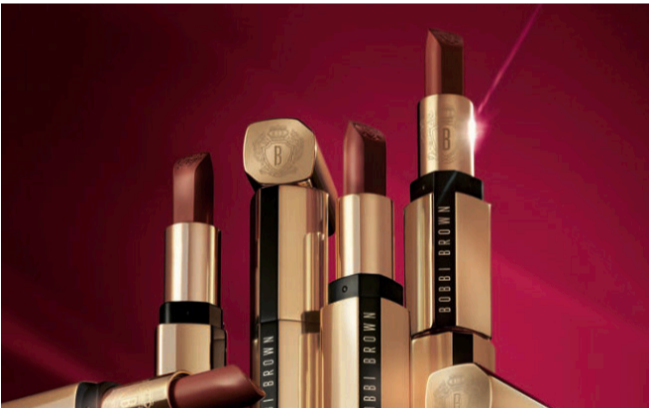

VISUAL FOR LAUNCH UNIT MINIS



OS LISTING TILES FALL 22

										ASSORTMENT									
										125	197	197	237	256	234	271	274		256
CODE BB2002 BB2100 BB21	CODE BB210	CODE BB211	BB220	CODE BB22	CODE BB23	TILE NAME	PICTURE	PRODUCTS	DIMENSIONS	GOND C1	RF	BW S	GOND C2	EXTENDED GOND C2	BW M	BW L Old	BW L	EXTENDE D BW L	2sided GOND
EROG600001	ERXH600001			EX3F600001 PAS PRODUITE	HYHK600001	OS TILE SK_FACE EYE_156		1 x Vitamin Enriched Face Base :E1LM01 1 x Hydrating Eye Cream : E65Y01	P156 X L156mm	1	0	0	0	0	0	0	0	0	0
			EWHW600001	EX3E600001		OS TILE FACE_PRIMERS_312		1 X Extra Repair moisture cream 50ml & refill: EREP 1 x Primer Plus Mattifier : EHLL01	P156 x L312mm	0	0	0	0	0	0	1	1	1	0
				EX3C600001	HYHL600001	OS TILE LIPS _EXTRA LIP TINT_156		6 x Extra Lip Tint : EER901 1 x EXTRA LIP SERUM : ET4K	P156 X L156mm	1	0	0	1	1	1	1	1	1	1
				EX3A600001	HYHM600001 not produced	OS TILE SK_CLEANSING OIL_156		1X SOOTHING CLEANSING OIL 100ML : ET93	P156 X L156mm	0	0	0	0	0	0	1	1	1	0
			EWHR600001	EX39600001		OS TILE SK_EYES_156		1 x Extra Repair Eye Cream : EP7P (repack + refill) 1 x NEW VITAMINE E EYE BASE : EL1901	P156 X L156mm	0	1	1	1	1	1	1	1	1	1
			EWHP600001	EX38600001		OS TILE FACE - MOISTURIZER - 156		1 x Vitamin Enriched Face Base : E1LM 1 x Vitamin Enriched Face Base 15 ML: EPGN 1 x Hydrating water fresh cream: EMNE	P156 X L156mm	0	1	1	0	0	0	1	1	1	1
				EX37600001	HYHN600001	OS TILE SK - MOISTURIZERS - 312		1 x Hydrating water fresh cream : pot 50 ml : EMNE 1 x Vitamin Enriched Face Base 15 ML: EPGN 1 X Extra Repair moisture cream 50ml & refill: EREP 1 x Primer Plus Mattifier : EHLL01 1 X SOOTHING CLEANSING OIL 100ML : ET93	P156 X L312mm	0	0	0	1	1	1	0	0	0	0
ENXF720001	ERY0600001					OS TILE FACE_FOUNDATION STICKS_156		8 x Skin Foundation Stick : EA6C01	P156 x L156mm	0	1	1	1	2	1	2	1	2	1
ENXF790001	ERY6600001				TO RE-DESIGN FOR CSP	OS TILE FACE_SLWWF_468		18 x Skin Long-Wear Weightless Foundation : EGXR17	P156 x L468mm	1	1	1	0	0	1	1	0	0	1
ENXF900001	ERYE600001					OS TILE FACE_ISSF_156		6 X ISSF : ECJ01 / NEW PACK : EKL & EKFH	P156 X L156mm	0	0	0	0	1	0	1	1	2	0
					HYHP600001	OS TILE FACE - SLW MINI - 156		6 x SLWWF 15 ML : ERED	P156 X L156mm	0	0	0	0	0	0	0	0	3	0
ENXF710001	ERXY600001					OS TILE FACE_NUDE FINISH MOIS_156		4 x Nude Finish Tinted Moisturzier : EFGC	P156 x L156mm	0	1	2	1	2	1	2	2	2	2
	ERY5600001					OS TILE FACE_SHEER FIN PRESS POWDER_156		3 x Sheer Finish Pressed Powder : ENPT	P156 X L156mm	0	0	0	1	1	1	1	1	1	1
ENXF620001	ERXL600001					OS TILE CHEEKS_BRONZER_156		3 x Bronzing Powder : E1FX01	P156 x L156mm	0	1	1	1	1	1	1	1	1	1
				EX35600001	HYHR600001	OS TILE EYES_CORRECTOR_156		6 x Corrector : E6XW01	P156 x L156mm	0	0	0	1	1	1	1	1	1	1
				EX34600001	HYHT600001	OS TILE EYES_CONCEALERS_156		10 x SKIN PERFECT CONCEALER STICK: ERFJ	P156 x L156mm	1	1	1	1	1	1	1	1	1	1
					HYHW600001	OS TILE FACE_IFC CONCEALER_156		10 x Instant Full Cover Concealer : ETCR	P156 x L156mm	0	0	0	1	1	1	1	1	1	1
					HYHX600001	OS TILE EYE_PALETTE AND STICK_312		10 x Long-Wear Cream Shadow Stick : E96E01 2 x New Nudes Palettes - ENWF/ENWG/ENWH	P156 x L312mm	0	1	1	0	0	0	0	0	0	0
				EX31600001	HYJ5600001	OS TILE EYES_PALETTES_312		2 x New Nudes Palettes - ENWF/ENWG/ENWH 6 x luxe eye shadow : E10P01	P156 x L312mm	0	0	0	1	1	1	1	1	1	1
					HYHY600001	OS TILE EYE_SHADOW STICK_156		10 X Long-Wear Cream Shadow Stick : E96E01	P156 x L156mm	0	0	0	1	1	1	2	2	2	1

NEW TILES & TEMPLATES











BOBBI BROWN

OS LISTING TILES FALL 22

										ASSORTMENT											
										125	197	197	237	256	234	271	274		256		
CODE BB2002 BB2100 BB21	CODE BB210	CODE BB211	BB220	CODE BB220	CODE BB230	TILE NAME	PICTURE	PRODUCTS	DIMENSIONS	GOND C1	RF	BW S	GOND C2	EXTENDED GOND C2	BW M	BW L Old	BW L	EXTENDE D BW L	2sided GOND		
					HYJ0600001	OS TILE EYES_BROW AND LINERS_312		3 x Perfectly Defined Gel Eyeliner : EATK01 3 x Long-Wear Gel Eyeliner : EOKK01 1 x Ink Liner : E9T501 1 x Eye Opening Mascara : EETD01 1 x Smokey Eye Mascara : E9TN01 1 x No Smudge Waterproof Mascara : E9GP01	P156 x L312mm	0	1	1	1	1	1	1	1	1	1		
					HYJ1600001	OS TILE EYES_BROW AND LINERS_156		6 x Perfectly Defined Long-Wear Brow Pencil : ECNF01 4x Perfectly Defined Micro Brow Pencils - ENJN 4x Natural Brow Shaper & Hair Touch Up : ETPY	P156 x L156mm	0	1	1	1	1	1	1	1	1	1		
					HYJ2600001	OS TILE EYE C1_156		4 x Perfectly Defined Long-Wear Brow Pencil : ECNF01	P156 X L156mm	1	0	0	0	0	0	0	0	0	0		
					HYJ6600001	OS TILE EYE C1_312		1 x Smokey Eye Mascara : E9TN01 5 x Long-Wear Gel Eyeliner : EOKK01 1 x Ink Liner : E9T501	P156 X L312mm	1	0	0	0	0	0	0	0	0	0		
EROA600001	ERXG600001			EX2W600001	HYJ4600001	OS TILE GLOW C1_156		3 x Highlighting Powder : EFAA01	P156 X L156mm	1	0	0	0	0	0	0	0	0	0		
ENXF600001	ERXJ600001					OS TILE CHEEKS_BRIGHTENING BRICK_156		3 x Brightening Brick : EA6L01	P156 x L156mm	1	0	0	0	1	0	1	1	1	1		
ENXF610001	ERXK600001					OS TILE CHEEKS_BLUSH_156		6 x Blush/Shimmer Blush : E4PG03	P156 x L156mm	0	0	0	1	1	1	1	1	1	1		
ENXF630001	ERXM600001					OS TILE CHEEKS_NUDE FINISH_156		3 x Nude Finish Illuminating Powder : EELP01	P156 x L156mm	1	1	1	1	1	1	1	1	1	1		
ENXF730001	ERY1600001					OS TILE FACE_GLOW_312		3 x Shimmer Brick : E1F601 3 x Highlighting Powder : EFAA01 1 x Extra Illuminating Moisture Balm : EHP201	P156 x L312mm	0	1	1	0	0	0	0	0	0	0		
ENXF740001	ERY2600001				TO RE-DESIGN FOR CSP	OS TILE FACE_GLOW_468		2 x Shimmer Brick : E1F601 3 x Highlighting Powder : EFAA01 1 x Extra Illuminating Moisture Balm : EHP201	P156 x L468mm	0	0	0	1	1	1	1	1	1	1		
					HYJ7600001	OS TILE LIPS - Luxe - 156		12 x Luxe Lip Color - gauche : ER12 3 x Luxe Matte Lip Color - milieu : EHJA	P156 X L156mm	0	1	1	1	1	1	1	1	1	1		
		EW3R60	EWHG600001			OS TILE LIPS - Luxe - 312		9 x Luxe Matte Lip Color - milieu : EHJA 12 x Luxe High Shine - droite : EM47 12 x Luxe Defining Lipstick – ENJ1	P156 X L312mm	0	1	1	1	1	1	1	1	1	1		
				EX2T600001	TO RE-DESIGN FOR CSP	OS TILE LIPS - EXTRA CRUSHED - 468		12 x Crushed INFUSED : EMCK 12 x Crushed liquid lip : EL11 12 x Crushed lip color : EH21 3 x EXTRA LIP TINT 1x EXTRA LIP SERUM : ET4K	P156 X L468mm	0	1	1	0	0	0	0	0	0	0		
					HYJ8600001	OS TILE LIPS - BWS- Crushed - 156		4x CRUSHED LIP & CHEEK: ET90 6 x Crushed lip color : EH21	P156 X L156mm	0	0	0	1	1	1	1	1	1	1		
					HYJ9600001	OS TILE LIPS - BWS- Crushed - 312		6 x Crushed lip color : EH21 12 x Crushed INFUSED EMCK 12 x Crushed liquid lip : EL11	P156 X L312mm	0	0	0	1	1	1	1	1	1	1		
					HYJA600001	OS TILE LIPS C1_156		9 x Luxe Matte Lip Color : EHJA01 9 x Luxe Lip Color : ER12	P156 X L156mm	1	0	0	0	0	0	0	0	0	0		
					HYJC600001	OS TILE LIPS C1_312		9 x Crushed lip color : EH2101 9 x Crushed liquid lip : EL1101 9 x Crushed oil infused : EMCK	P156 X L312mm	1	0	0	0	0	0	0	0	0	0		
				EX2N600001		OS TILE LIPS_LIPS GLOSS_312		4 x Art Stick : EAST 13 x lip pencil: EC9101	P156 x L312mm	0	0	0	0	0	0	1	1	1	1		
ENXF880001.b ENXF880001	ERYC600001			EX2M600001	HYJE600001	OS TILE VISUAL _156		No product. Kit of 3 visuals NEW VISUALS	P156 X L156mm	0	1	0	0	1	1	3	3	3	2		
										11	16	16	21	26	23	33	31	36			

NEW TILES & TEMPLATES

OS LISTING TILES FALL 22

										ASSORTMENT									
										125	197	197	237	256	234	271	274		256
CODE BB2002 BB2100 BB21	CODE BB210	CODE BB211	BB220	CODE BB221	CODE BB230	TILE NAME	PICTURE	PRODUCTS	DIMENSIONS	GOND C1	RF	BW 5	GOND C2	EXTENDED GOND C2	BW M	BW L Old	BW L	EXTENDED D BW L	2sided GOND
EPX5600001	ERYG600001				DISCO	OS TILE FACE - Foundation - 156		6 x FFP : ENHM	P156 X L156mm										
EROF600001	ERXC600001			EX36600001	DISCO	OS TILE FACE C1_468		9 x Skin Long-Wear Weightless Foundation : EGXR17 9 x FFP : ENHM - NEW	P156 X L468mm										
				EX32600001	DISCO	OS TILE EYE, PALETTE AND STICK_312		8 x Long-Wear Cream Shadow Stick : E96E01 2 x New Nudes Palettes - ENWF/ENWG/ENWH	P156 x L312mm										
				EX30600001	DISCO	OS TILE EYES_PALETTES_468		2 x New Nudes Palettes - ENWF/ENWG/ENWH 6 x luxe eye shadow : EJ0P01	P156 x L468mm										
ENXF650001	ERXN600001				DISCO	OS TILE EYE POWDER ESHADOW_156		6 x Powder Eye Shadow : E4P901	P156 x L156mm										
ENXF660001	ERXP600001				DISCO	OS TILE EYE_SHADOW STICK_156		8 X Long-Wear Cream Shadow Stick : E96E01	P156 x L156mm										
			EWHL600001	EX2Y600001	DISCO	OS TILE EYES_BROW AND LINERS_468		6 x Perfectly Defined Long-Wear Brow Pencil : ECNF01 4x Perfectly Defined Micro Brow Pencils - ENJN 2 x Natural Brow Shaper & Hair Touch Up : E80P01 3 x Perfectly Defined Gel Eyeliner : EATK01 3 x Long-Wear Gel Eyeliner : E0KK01 1 x Ink Liner : E9T501 1 x Eye Opening Mascara : EET01 1 x Smokey Eye Mascara : E9TN01	P156 x L468mm										
EROC600001	ERXF600001			EX2X600001	DISCO	OS TILE EYE C1_468		1 x Smokey Eye Mascara : E9TN01 1 x Ultra Fine Eye Liner Brush : E55N01 4 x Perfectly Defined Long-Wear Brow Pencil : ECNF01 5 x Long-Wear Gel Eyeliner : E0KK01 1 x Ink Liner : E9T501 8 x Long-Wear Cream Shadow Stick : E96E01	P156 X L468mm										
		EW3T60	EWHH600001		DISCO	OS TILE LIPS - Luxe - 156		12 x Luxe Lip Color - gauche : EE1Y	P156 X L156mm										
				EX2R600001	DISCO	OS TILE LIPS - BWS- Crushed - 468		12 x Crushed INFUSED EMCK 12 x Crushed liquid lip : EL11 12 x Crushed lip color : EH21 4x CRUSHED LIP & CHEEK: ET90	P156 X L468mm										
EROE600001	ERXE600001			EX2P600001	DISCO	OS TILE LIPS C1_468		9 x Crushed lip color : EH2101 9 x Crushed liquid lip : EL1101 9 x Crushed oil infused : EMCK 9 x Luxe Matte Lip Color : EHUA01 9 x Luxe Lip Color : EE1Y01	P156 X L468mm										



NEW GONDOLA C1 PLANOGRAM

X11 TILES
X2 OS NEWNESS UPDATE

LOCAL PRODUCTION:
- X9 COMMUNICATION BANDS + 2 OS NEWNESS COM BANDS

OS LAUNCH UNITS UPDATE:
TEMPLATE MINI: ETGK600001 / EX2K600001
VISUAL MINI: LOCAL PRODUCTION
NEW TEMPLATE LUXE LIPSTICK : HYK7600001
NEW VISUAL LUXE LIPSTICK : LOCAL PRODUCTION

TILES UPDATE:
-NEW BROW : HYJ2600001 (DISCO: HYJ2600001)
-NEW EYE : HYJ6600001 (DISCO: HYJ2600001)
-NEW LIPS : HYJA600001 (DISCO: EX2P600001)
-NEW LIPS : HYJC600001 (DISCO: EX2P600001)

LIGHTBOXES UPDATE:
NEWNESS VISUALS

COM BANDS UPDATE:
SAME AS SPRING 22

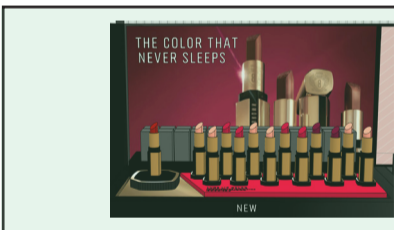

OS TEMPLATE
LUXE LIPTICK :
HYK7600001
OR

OS GENERIC
TEMPLATE :
HYK8600001



TEMPLATE MINIS :
ETGK60 / EX2K60



ER0G600001 /
ERXH600001
EWHX600001



ER0F600001 / ERXC600001 / EWHM600001

FOUNDATIONS MADE FOR SKIN



EX34600001



EX3C600001



HYJA600001

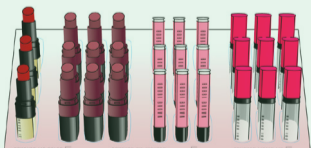

HYJC600001

EFFORTLESS COLORS LIPSTCKS



ENXF630001/
ERXM600001



ENXF600001 /
ERXJ600001



HYJ2600001

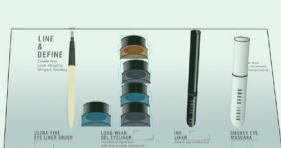

HYJ6600001

PERFECTED EYES & BROWS



ER0A600001 /
ERXG600001 /
EWHJ600001

BOBBI BROWN

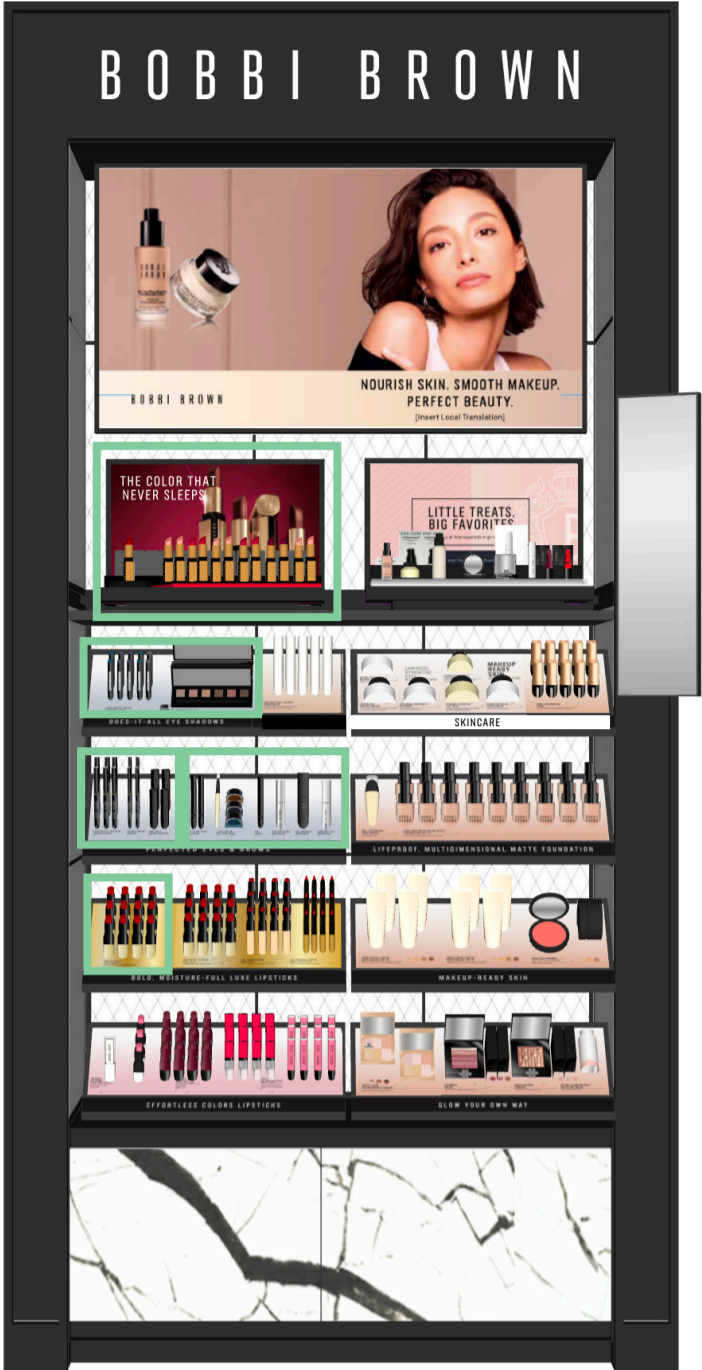

BACKWALL SMALL MIN 1200MM PLANOGRAM

X16 TILES
2X OS NEWNESS UPDATE

- LOCAL PRODUCTION:
- X1 LIGHTBOX VISUAL
 - X2 OS NEWNESS UPDATE VISUALS
 - X8 COMMUNICATION BANDS + 2 OS NEWNESS COM BANDS

OS LAUNCH UNITS UPDATE:
TEMPLATE MINI: ETGK600001 / EX2K600001
VISUAL MINI: LOCAL PRODUCTION
NEW TEMPLATE LUXE LIPSTICK : HYK7600001
NEW VISUAL LUXE LIPSTICK : LOCAL PRODUCTION

TILES UPDATE:
-NEW EYES SHADOW : HYHX600001 (DISCO: EX32600001)
-NEW EYES : HYJ0600001 (DISCO: EX2Y600001)
-NEW BROW : HYJ1600001 (DISCO: EX2Y600001)
-NEW LIPSTICK : HYJ7600001 (DISCO: EWHH600001)

LIGHTBOXES UPDATE:
NEW MODEL COMPLEXION VISUAL
EVERGREEN VISUAL

COM BANDS UPDATE:
SAME AS SPRING 22



OS TEMPLATE LUXE LIPTICK :
HYK7600001
OR
OS GENERIC
TEMPLATE :
HYK8600001



TEMPLATE MINIS :
ETGK60 / EX2K60



HYHX600001



EX34600001

DOES-IT-ALL EYE SHADOWS



EWHP600001



EWHP600001



ENXF720001 /
ERY0600001

SKINCARE



HYJ1600001



HYJ6600001

PERFECTED EYES & BROWS



ENXF790001 / ERY6600001

FOUNDATION MADE FOR SKIN



HYJ7600001



EW3R60001 / EWHG600001

BOLD, MOISTURE-FUL LUXE LIPSTICK



ENXF710001 /
ERY600001



ENXF710001 /
ERY600001



ENXF620001 /
ERXL600001

MAKEUP-READY SKIN



EX2T600001

EFFORTLESS COLORS LIPSTICKS



ENXF630001/
ERXM600001



ENXF730001 / ERY1600001

GLOW YOUR OWN WAY



RETAILER FORMAT

PLANOGRAM

X17 TILES





LOCAL PRODUCTION:
- LIGHTBOX VISUAL
- X1 COMMUNICATION BAND

TILES UPDATE:
-NEW EYES SHADOW : HYHX600001 (DISCO: EX32600001)
-NEW EYES : HYJ0600001 (DISCO: EX2Y600001)
-NEW BROW : HYJ1600001 (DISCO: EX2Y600001)
-NEW LIPSTICK : HYJ7600001 (DISCO: EWHH600001)

LIGHTBOXES UPDATE:
NEW MODEL COMPLEXION VISUAL
EVERGREEN VISUAL

COM BANDS UPDATE:
SAME AS SPRING 22

 <p>FULL PREP, ONE STEP. This primer and foundation will give you a smooth, even base for your makeup.</p> <p>ERYC600001 / ENXF880001</p>	 <p>MAKEUP READY SKIN This primer and foundation will give you a smooth, even base for your makeup.</p> <p>EWHP600001</p>	 <p>LUMINOUS HYDRATING EYES This primer and foundation will give you a smooth, even base for your makeup.</p> <p>EWHR600001</p>	 <p>ENXF710001 / ERXY600001</p>	 <p>ENXF710001 / ERXY600001</p>
 <p>EX34600001</p>	 <p>ENXF790001 / ERY6600001</p>			 <p>ENXF720001 / ERY0600001</p>
LIFEPROOF, MULTIDIMENSIONAL MATTE FOUNDATION				

 HYJ7600001	 EW3R60001 / EWHG600001	 ENXF620001 / ERXL600001	 ENXF630001 / ERYM600001
---	--	---	---

 EX2T600001	 ENXF730001 / ERY1600001
--	--

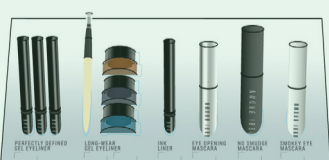
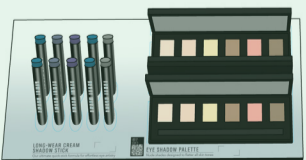
 HYJ1600001	 HYJ6600001	 HYHX600001
---	--	---

BOBBI BROWN

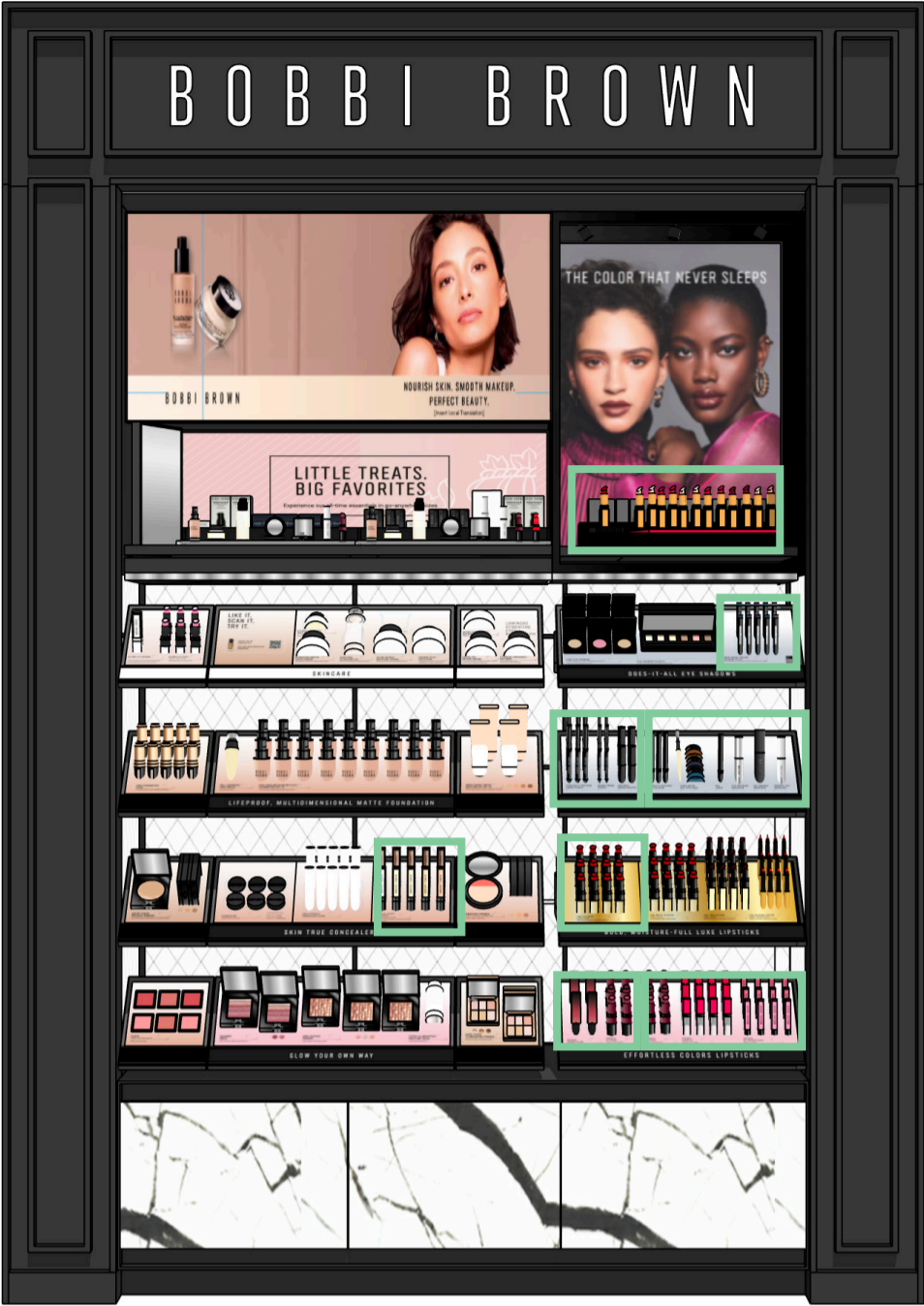

BACKWALL MEDIUM MIN 1500MM PLANOGRAM

X23 TILES
X2 OS NEWNESS UPDATE

LOCAL PRODUCTION:
- X1 LIGHTBOXVISUAL
- X2 OS NEWNESS UPDATE LIGHTBOXES VISUALS
- X16 COMMUNICATION BANDS + 2 OS NEWNESS COM BANDS

OS LAUNCH UNITS UPDATE:
TEMPLATE MINI: ETGK600001 / EX2K600001
VISUAL MINI: LOCAL PRODUCTION
NEW TEMPLATE LUXE LIPSTICK : HYK7600001
NEW VISUAL LUXE LIPSTICK : LOCAL PRODUCTION

TILES UPDATE:
-NEW EYES : HYHY600001 (DISCO: ERXP600001)
-NEW LIPSTICK : HYJ7600001 (DISCO: EWHH600001)
-NEW LIPSTICK : HYJ8600001 + HYJ9600001 (DISCO: EX2R600001)
-NEW CONCEALER : HYHW600001 (DISCO: EX33600001)
-NEW BROW : HYJ1600001 + HYJ0600001 (DISCO: EX2X600001)

LIGHTBOXES UPDATE:
NEW MODEL COMPLEXION VISUAL
EVERGREEN VISUAL

COM BANDS UPDATE:
SAME AS SPRING 22

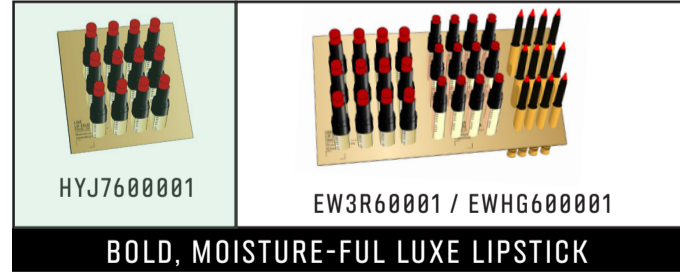
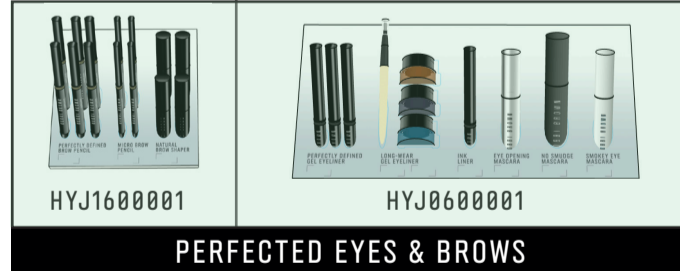
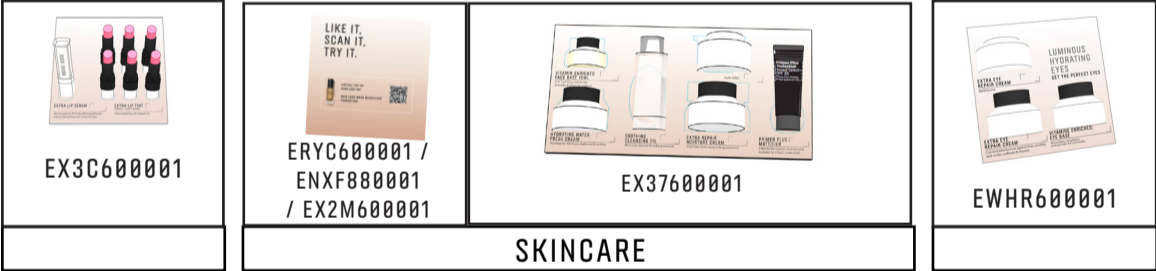
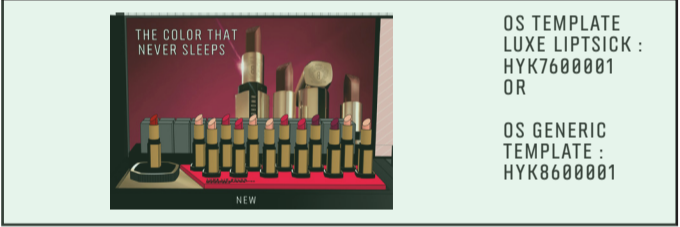

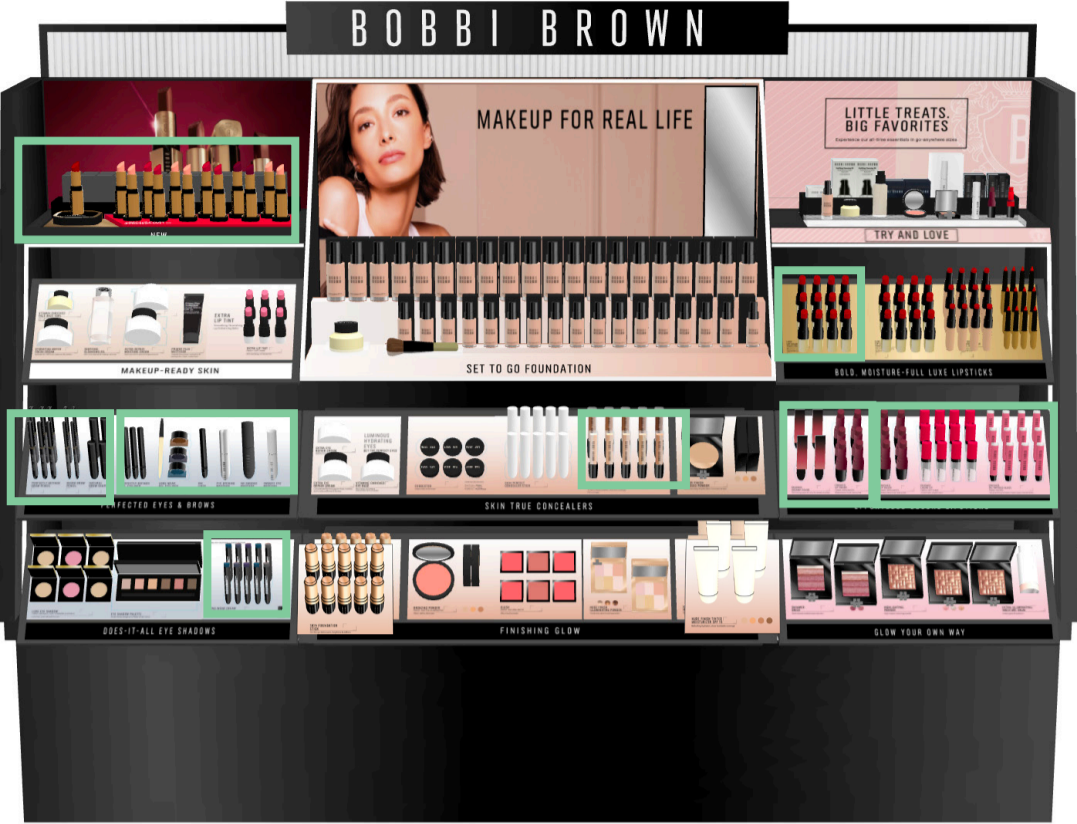

GONDOLA 1880MM NEW PLANOGRAM

X21 TILES
X2 OS NEWNESS UPDATE

LOCAL PRODUCTION:
- X1 NEW COMPLEXION TOPPER
- X2 OS NEWNESS VISUALS
- X13 COMMUNICATION BANDS + 2 OS NEWNESS COM BANDS

OS LAUNCH UNITS UPDATE:
TEMPLATE MINI: ETGK600001 / EX2K600001
VISUAL MINI: LOCAL PRODUCTION
NEW TEMPLATE LUXE LIPSTICK : HYK7600001
NEW VISUAL LUXE LIPSTICK : LOCAL PRODUCTION

TILES UPDATE:
-NEW EYES : HYHY600001 (DISCO: ERXP600001)
-NEW LIPSTICK : HYJ7600001 (DISCO: EWHH600001)
-NEW LIPSTICK : HYJ8600001 + HYJ9600001 (DISCO: EX2R600001)
-NEW CONCEALER : HYHW600001 (DISCO: EX33600001)
-NEW BROW : HYJ1600001 + HYJ0600001 (DISCO: EX2X600001)

LIGHTBOXES UPDATE:
NEW MODEL COMPLEXION VISUAL
EVERGREEN VISUAL

COM BANDS UPDATE:
SAME AS SPRING 22

OS TEMPLATE LUXE LIPSICK : HYK7600001 OR
OS GENERIC TEMPLATE : HYK8600001

EX37600001

EX3C600001

SKINCARE

COMPLEXION FOCUS UNIT - LOCAL PRODUCTION
20X SKIN LONG-WEAR WEIGHTLESS FOUNDATION: EGXR17
21X MINI SKIN LONG-WEAR WEIGHTLESS FOUNDATION : ERE0
1 VITAMIN ENRICHED FACE BASE: E1LM01 / 1 FULL COVERAGE FACE BRUSH: E96N01

TEMPLATE MINIS : ETGK60 / EX2K60

HYJ1600001

HYJ0600001

PERFECTED EYES & BROWS

EWHR600001

EX35600001 + EX34600001 + HYHW600001

ERY5600001

SKIN TRUE CONCEALERS

HYJ8600001

HYJ9600001

BOLD, MOISTURE-FUL LUXE LIPSTICK

HYJ5600001

HYHY600001

DOES-IT-ALL EYE SHADOWS

ENXF720001 / ERY0600001

ENXF620001 / ERXL600001

ENXF610001 / ERXK600001

ENXF630001 / ERXM600001

ENXF710001 / ERXY600001

FINISHING GLOW

ENXF740001 / ERY2600001

GLOW YOUR OWN WAY

GONDOLA 1880MM NEW WITH EXTENDED LINE-UP

PLANOGRAM

X26 TILES
X2 OS NEWNESS UPDATE

LOCAL PRODUCTION:
- X1 NEW COMPLEXION FOCUS
- X2 OS NEWNESS UPDATE VISUALS
- X15 COMMUNICATION BANDS + 3 OS NEWNESS COM BANDS

OS LAUNCH UNITS UPDATE:
TEMPLATE MINI: ETGK600001 / EX2K600001
VISUAL MINI: LOCAL PRODUCTION
NEW TEMPLATE LUXE LIPSTICK : HYK7600001
NEW VISUAL LUXE LIPSTICK : LOCAL PRODUCTION

TILES UPDATE:
-NEW EYES : HYHY600001 (DISCO: ERXP600001)
-NEW LIPSTICK : HYJ7600001 (DISCO: EWHH600001)
-NEW LIPSTICK : HYJ8600001 + HYJ9600001
(DISCO: EX2R600001)
-NEW CONCEALER : HYHW600001 (DISCO: EX33600001)
-NEW BROW : HYJ1600001 + HYJ0600001
(DISCO: EX2X600001)

LIGHTBOXES UPDATE:
NEW MODEL COMPLEXION VISUAL
EVERGREEN VISUAL

COM BANDS UPDATE:
SAME AS SPRING 22

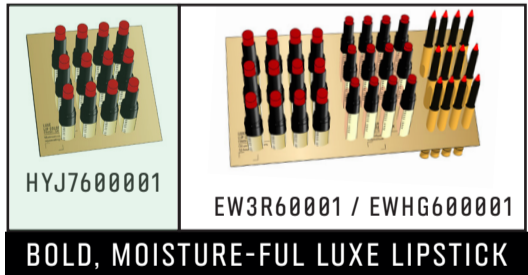
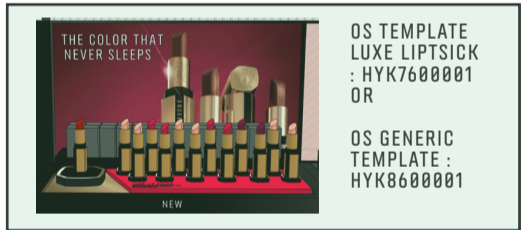
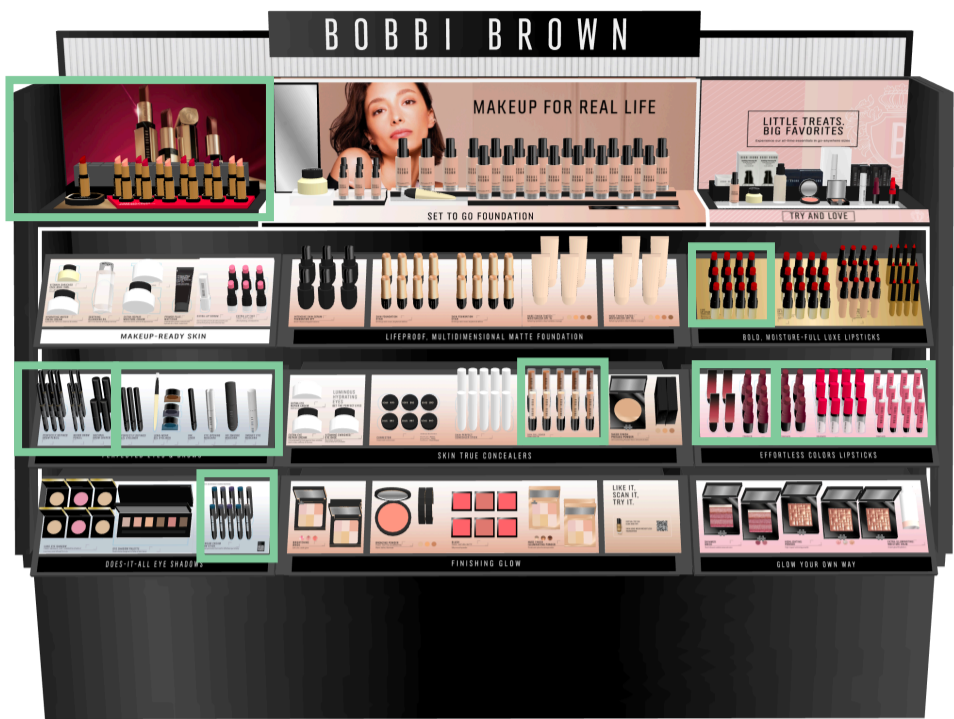

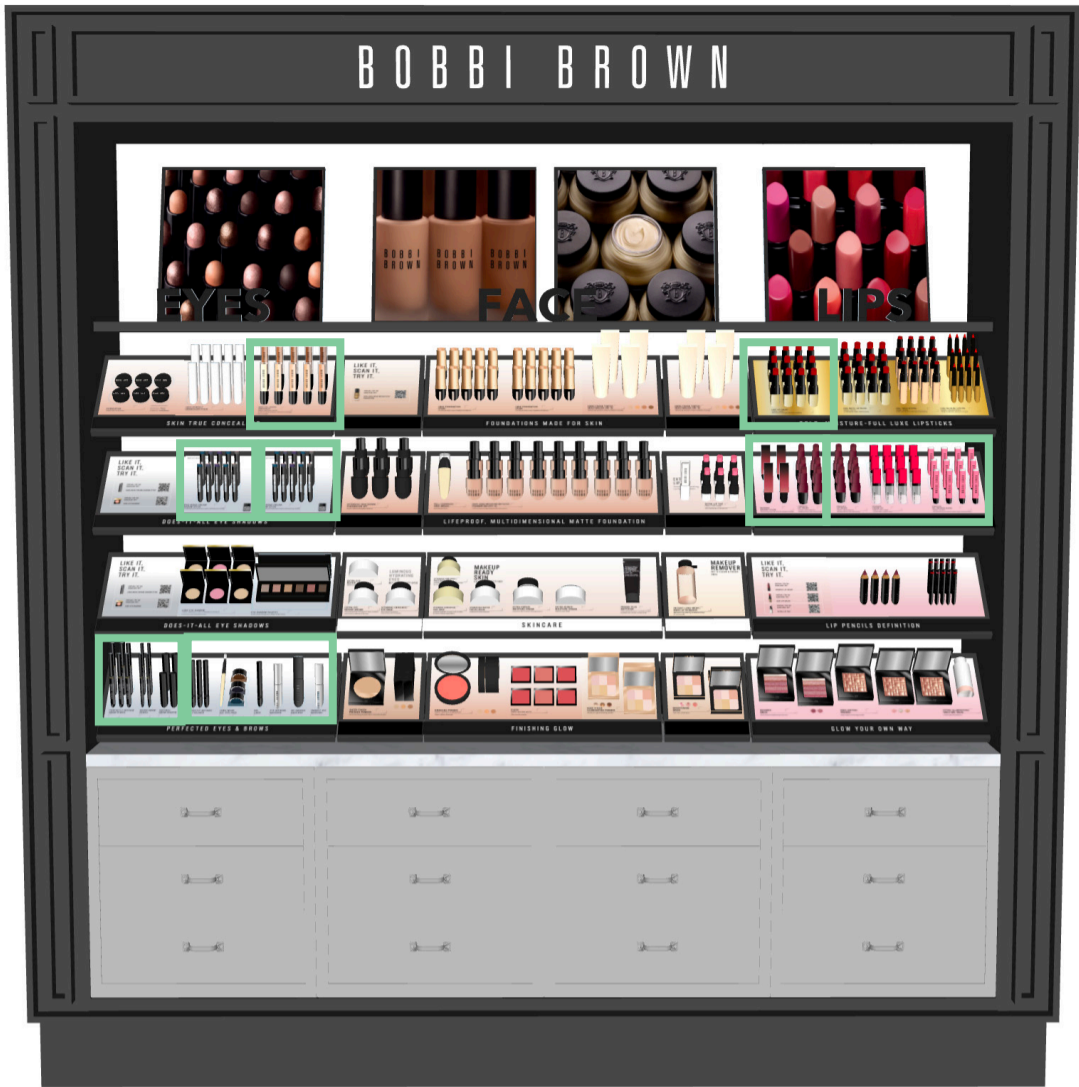

OLD BACKWALL LARGE MIN 1880MM PLANOGRAM

X34 TILES

LOCAL PRODUCTION:
- X4 EVERGREEN VISUALS
- X20 COMMUNICATION BANDS

OS LAUNCH UNITS UPDATE:
TEMPLATE MINI: ETGK600001 / EX2K600001
VISUAL MINI: LOCAL PRODUCTION
NEW TEMPLATE LUXE LIPSTICK : HYK7600001
NEW VISUAL LUXE LIPSTICK : LOCAL PRODUCTION

TILES UPDATE:
-NEW EYES : HYHY600001 (DISCO: ERXP600001)
-NEW LIPSTICK : HYJ7600001 (DISCO: EWHH600001)
-NEW LIPSTICK : HYJ8600001 + HYJ9600001
(DISCO: EX2R600001)
-NEW CONCEALER : HYHW600001 (DISCO: EX33600001)
-NEW BROW : HYJ1600001 + HYJ0600001
(DISCO: EX2X600001)

LIGHTBOXES UPDATE:
NEW MODEL COMPLEXION VISUAL
EVERGREEN VISUAL

COM BANDS UPDATE:
SAME AS SPRING 22

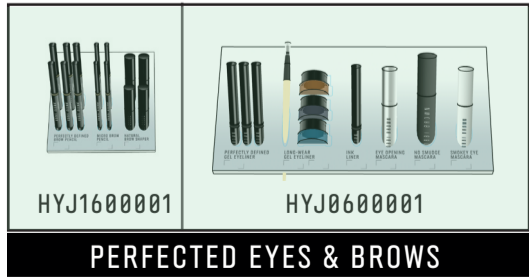
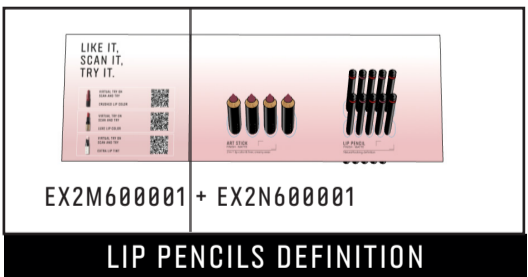
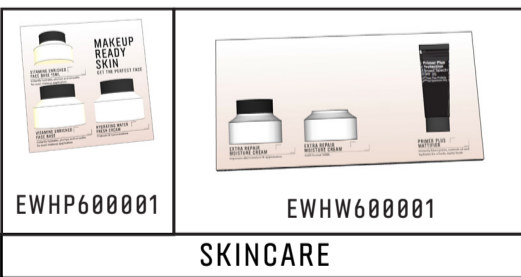
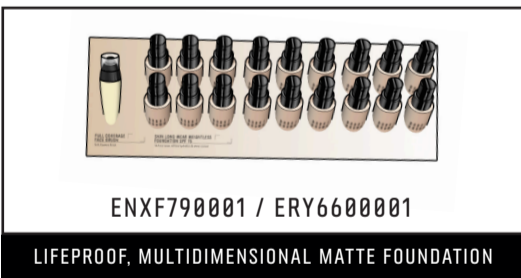
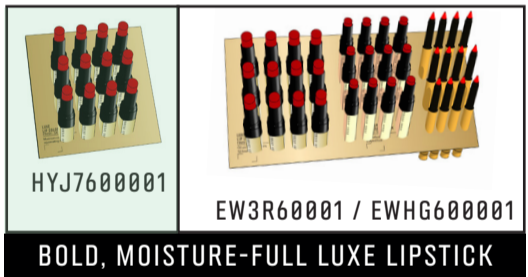

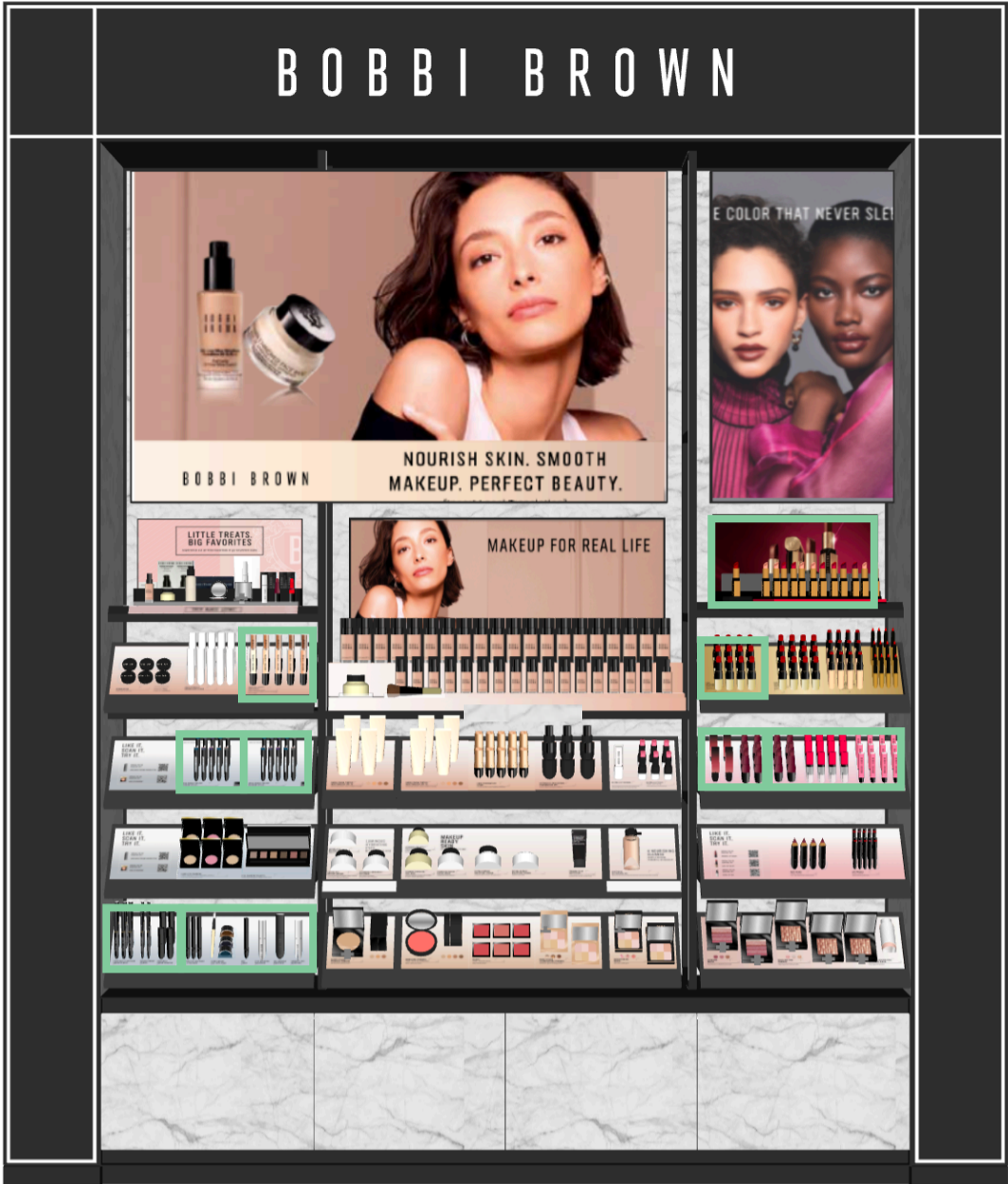

NEW BACKWALL LARGE MIN 2000MM

PLANOGRAM

X31 TILES
X2 OS NEWNESS UPDATE

LOCAL PRODUCTION:
- X1 COMPLEXION FOCUS
- X2 OS NEWNESS VISUALS
- X17 COMMUNICATION BANDS
- X2 LIGHTBOX VISUALS

OS LAUNCH UNITS UPDATE:
TEMPLATE MINI: ETGK600001 / EX2K600001
VISUAL MINI: LOCAL PRODUCTION
NEW TEMPLATE LUXE LIPSTICK : HYK7600001
NEW VISUAL LUXE LIPSTICK : LOCAL PRODUCTION

TILES UPDATE:
-NEW EYES : HYHY600001 (DISCO: ERXP600001)
-NEW LIPSTICK : HYJ7600001 (DISCO: EWHH600001)
-NEW LIPSTICK : HYJ8600001 + HYJ9600001 (DISCO: EX2R600001)
-NEW CONCEALER : HYHW600001 (DISCO: EX33600001)
-NEW BROW : HYJ1600001 + HYJ0600001 (DISCO: EX2X600001)

LIGHTBOXES UPDATE:
NEW MODEL COMPLEXION VISUAL
EVERGREEN VISUAL

COM BANDS UPDATE:
SAME AS SPRING 22



TEMPLATE MINIS :
ETGK60/ EX2K60



EX35600001 + EX34600001 + HYHW600001

SKIN TRUE CONCEALERS



COMPLEXION FOCUS UNIT - **LOCAL PRODUCTION**
20X SKIN LONG-WEAR WEIGHTLESS FOUNDATION: EGXR17
21X MINI SKIN LONG-WEAR WEIGHTLESS FOUNDATION 15ML : ERE0
1 VITAMIN ENRICHED FACE BASE: E1LM01 / 1 FULL COVERAGE FACE BRUSH: E96N01

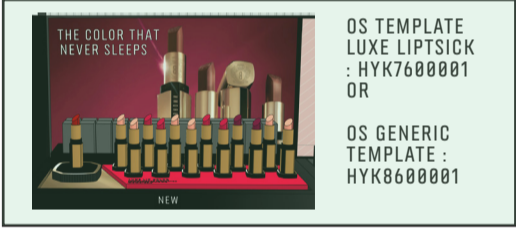

OS TEMPLATE
LUXE LIPTICK :
HYK7600001
OR
OS GENERIC
TEMPLATE :
HYK8600001

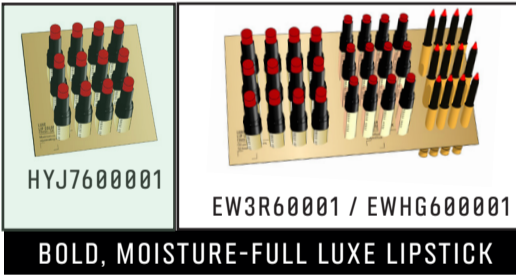

HYJ7600001
EW3R600001 / EWHG600001

BOLD, MOISTURE-FULL LUXE LIPSTICK



EX2M600001

HYHY600001

HYHY600001

DOES-IT-ALL EYE SHADOWS



ENXF710001 /
ERXY600001

ENXF710001 /
ERXY600001

ENXF720001 /
ERY0600001

ENXF900001/
ERYE600001

FOUNDATIONS MADE FOR SKIN



HYJ8600001

HYJ9600001

EFFORTLESS COLORS LIPSTICKS



EX2M600001

HYJ5600001

DOES-IT-ALL EYE SHADOWS

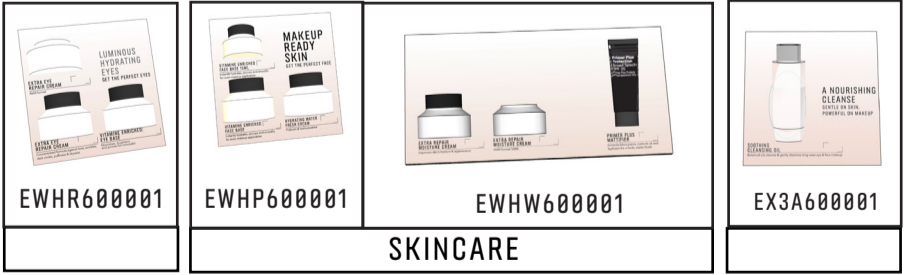

EWHR600001

EWHP600001

EHHW600001

EX3A600001

SKINCARE

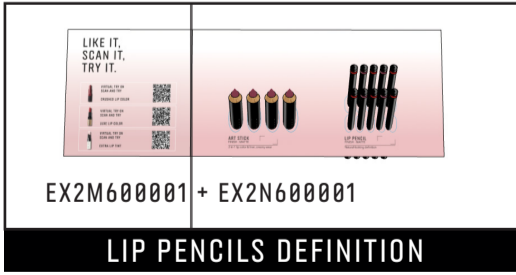

EX2M600001 + EX2N600001

LIP PENCILS DEFINITION

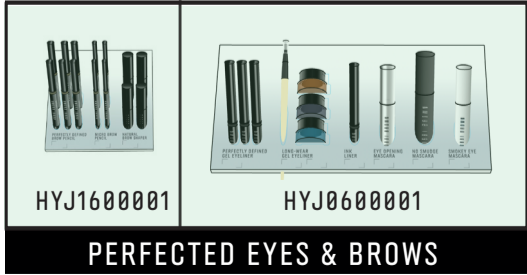

HYJ1600001

HYJ0600001

PERFECTED EYES & BROWS



ERY5600001

ENXF620001 /
ERXL600001

ENXF610001 /
ERXK600001

ENXF630001/
ERXM600001

ENXF600001 /
ERXJ600001

FINISHING GLOW



ENXF740001 / ERY2600001

GLOW YOUR OWN WAY

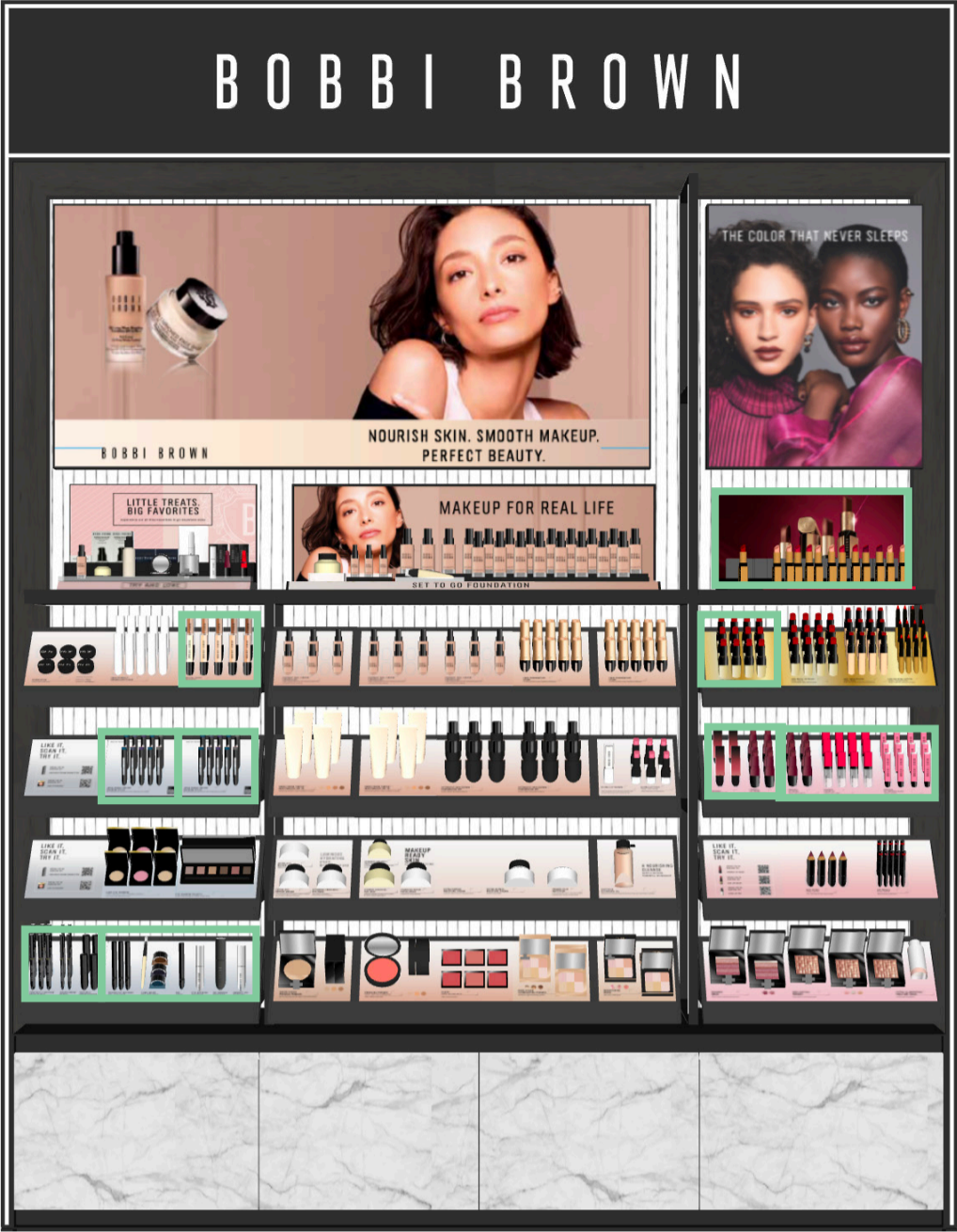

NEW BACKWALL LARGE MIN 2000MM
WITH EXTENDED LINE-UP

PLANOGRAM

X36 TILES
X2 OS NEWNESS UPDATE

LOCAL PRODUCTION:
- X1 COMPLEXION FOCUS
- X2 OS NEWNESS VISUALS
- X20 COMMUNICATION BANDS
- X2 LIGHTBOX VISUALS

OS LAUNCH UNITS UPDATE:
TEMPLATE MINI: ETGK600001 / EX2K600001
VISUAL MINI: LOCAL PRODUCTION
NEW TEMPLATE LUXE LIPSTICK : HYK7600001
NEW VISUAL LUXE LIPSTICK : LOCAL PRODUCTION

TILES UPDATE:
-NEW EYES : HYHY600001 (DISCO: ERXP600001)
-NEW LIPSTICK : HYJ7600001 (DISCO: EWHH600001)
-NEW LIPSTICK : HYJ8600001 + HYJ9600001 (DISCO: EX2R600001)
-NEW CONCEALER : HYHW600001 (DISCO: EX33600001)
-NEW BROW : HYJ1600001 + HYJ0600001 (DISCO: EX2X600001)

LIGHTBOXES UPDATE:
NEW MODEL COMPLEXION VISUAL
EVERGREEN VISUAL

COM BANDS UPDATE:
SAME AS SPRING 22



TEMPLATE MINIS :
ETGK60/ EX2K60



COMPLEXION FOCUS UNIT - LOCAL PRODUCTION
20X SKIN LONG-WEAR WEIGHTLESS FOUNDATION: EGXR17
1 VITAMIN ENRICHED FACE BASE: E1LM01 / 1 FULL COVERAGE FACE BRUSH: E96N01



OS TEMPLATE
LUXE LIPTICK :
HYK7600001
OR
OS GENERIC
TEMPLATE :
HYK8600001



EX35600001 + EX34600001 + HYHW600001

SKIN TRUE CONCEALERS



HYHP600001



HYHP600001



HYHP600001



ENXF720001 /
ERY0600001



ENXF720001 /
ERY0600001

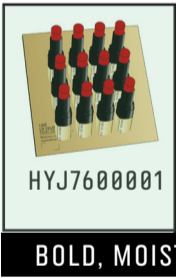

HYJ7600001



EW3R600001 / EWHG600001

BOLD, MOISTURE-FULL LUXE LIPSTICK



EX2M600001

HYHY600001

HYHY600001

DOES-IT-ALL EYE SHADOWS



ENXF710001 /
ERXY600001



ENXF710001 /
ERXY600001



ENXF900001 /
ERYE600001



ENXF900001 /
ERYE600001

FOUNDATIONS MADE FOR SKIN



EX3C600001



HYJ8600001

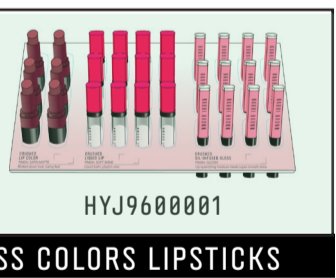

HYJ9600001

EFFORTLESS COLORS LIPSTICKS



EX2M600001

HYJ5600001

DOES-IT-ALL EYE SHADOWS

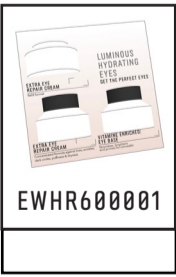

EWHR600001



EWHP600001



EHHW600001

SKINCARE

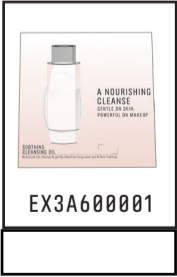

EX3A600001



EX2M600001 + EX2N600001

LIP PENCILS DEFINITION



HYJ1600001

HYJ0600001

PERFECTED EYES & BROWS



ERY5600001



ENXF620001 /
ERXL600001



ENXF610001 /
ERXK600001



ENXF630001 /
ERXM600001

FINISHING GLOW



ENXF600001 /
ERXJ600001

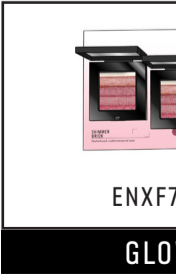

ENXF740001 / ERY2600001

GLOW YOUR OWN WAY

GONDOLA DOUBLE SIDED PLANOGRAM

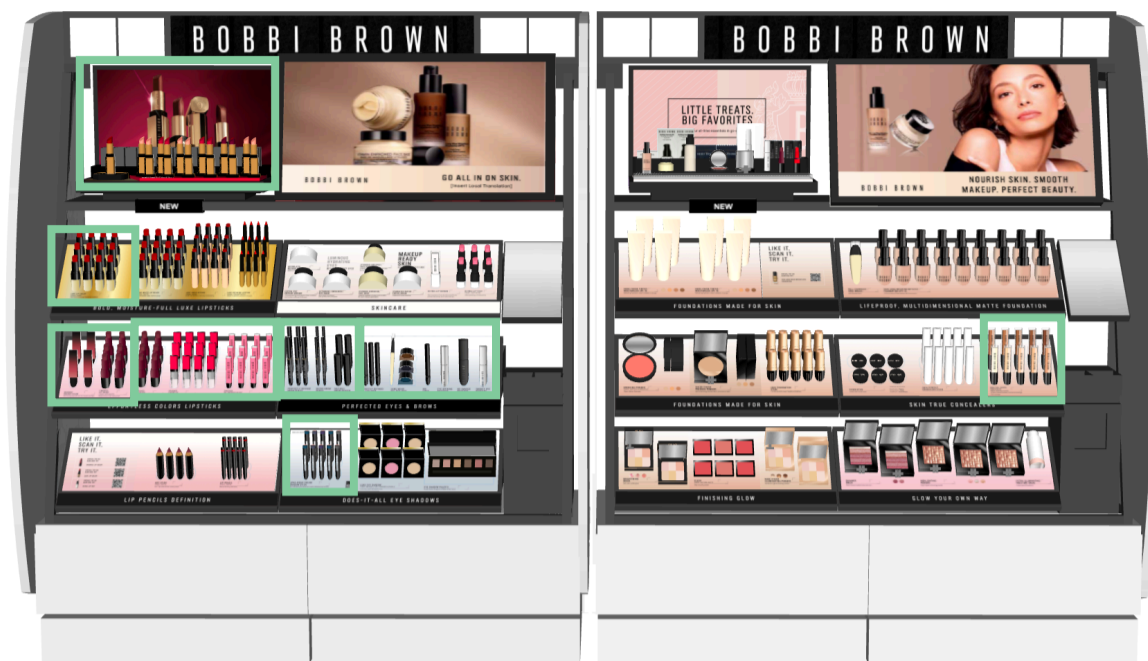

X27 TILES
X2 OS NEWNESS UPDATE

LOCAL PRODUCTION:
- X2 VISUALS LIGHTBOX
- X2 OS NEWNESS VISUALS
- X12 COMMUNICATION BANDS

OS LAUNCH UNITS UPDATE:
TEMPLATE MINI: ETGK600001 / EX2K600001
VISUAL MINI: LOCAL PRODUCTION
NEW TEMPLATE LUXE LIPSTICK : HYK7600001
NEW VISUAL LUXE LIPSTICK : LOCAL PRODUCTION

TILES UPDATE:
-NEW EYES : HYHY600001 (DISCO: ERXP600001)
-NEW LIPSTICK : HYJ7600001 (DISCO: EWHH600001)
-NEW LIPSTICK : HYJ8600001 + HYJ9600001 (DISCO: EX2R600001)
-NEW CONCEALER : HYHW600001 (DISCO: EX33600001)
-NEW BROW : HYJ1600001 + HYJ0600001 (DISCO: EX2X600001)

LIGHTBOXES UPDATE:
NEW MODEL COMPLEXION VISUAL
EVERGREEN VISUAL

COM BANDS UPDATE:
SAME AS SPRING 22

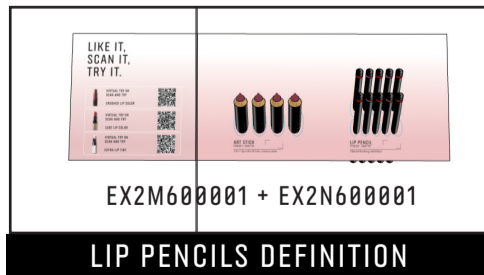
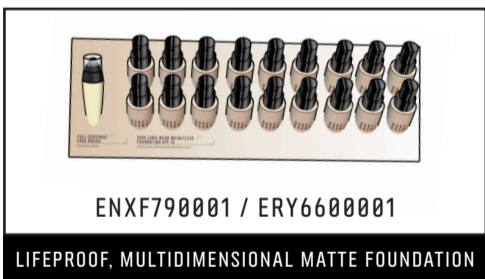
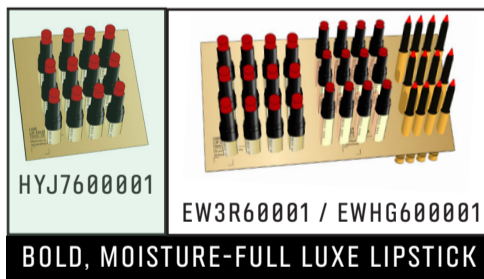
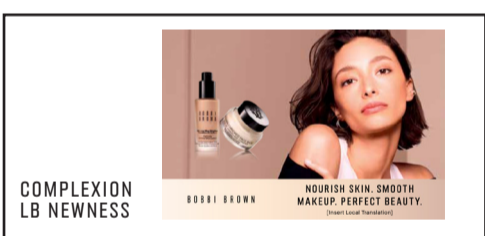
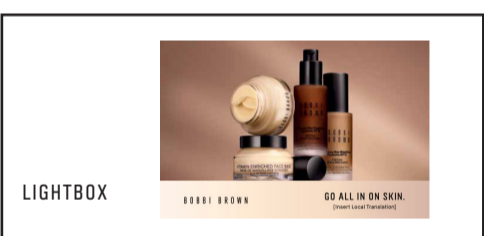
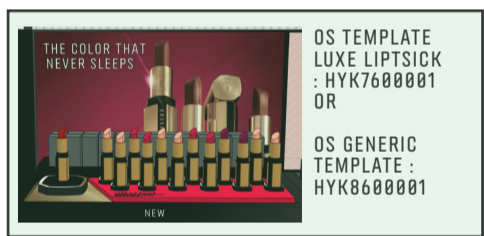

THE UPDATE KIT WORKS WITH EVERY LAUNCHES
TO UPDATE NEWNESS AREA IN GONDOLAS
AND BACKWALLS.

GENERIC UPDATE KIT

EX27600001 TEMPLT OS SP22 GENERI

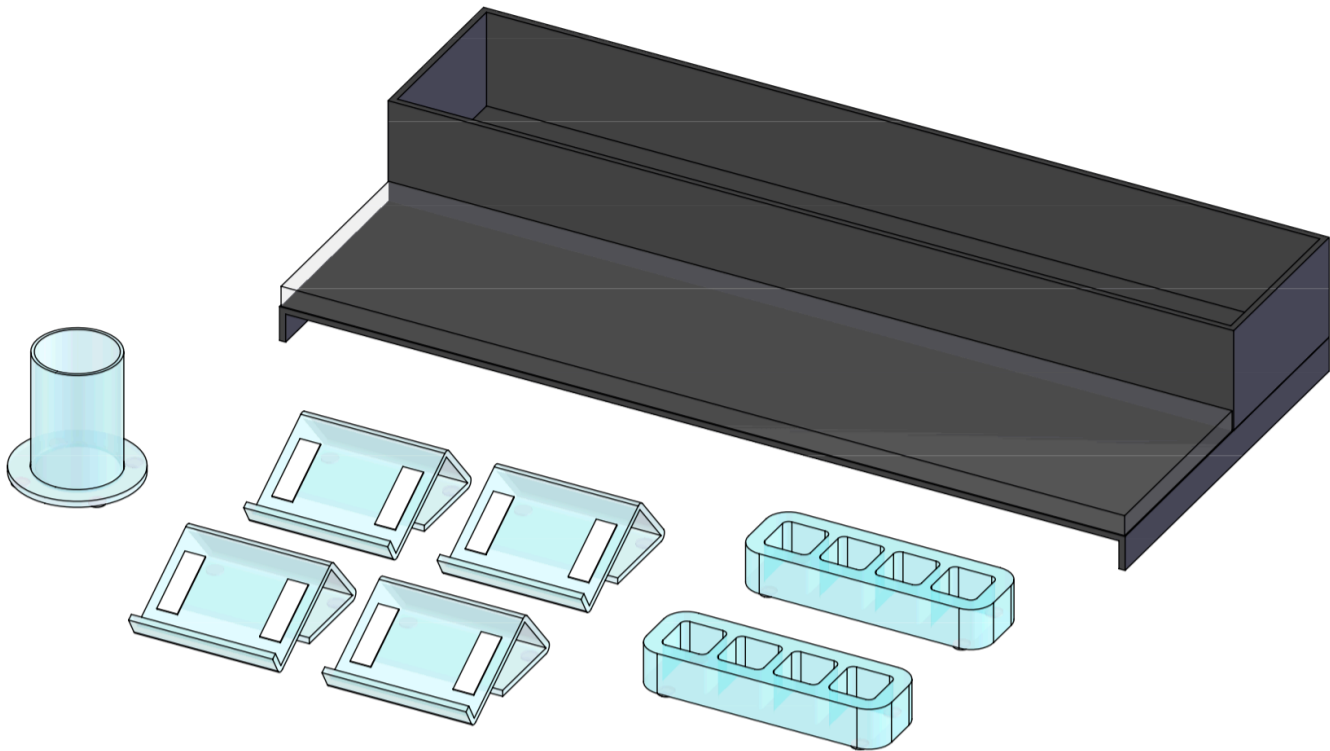

Qty/kit		
x1		<p><u>DIMENSIONS : 411MM LARGE X 188MM DEPTH X 67MM HEIGHT</u></p> <p>1 STOCK BOX : BLACK PMMA</p> <p>2 TEMPLATE GLASS : CLEAR PMMA</p> <p>3 BASIS : BLACK PMMA</p> <p>(1) & (3) ARE STICK TOGETHER. PUT THIS ELEMENT IN THE CORRESPONDING INSERT ON THE NEWNESS AREA OF THE OS UNITS.</p> <p>(2) IS MOVEABLE SO YOU CAN PLACE A VISUAL UNDER AND UPDATE IT</p>
x1		<p>1 PENCIL HOLDER : CLEAR PMMA</p> <p>2 CIRCLE BASIS W/ NON-SLIP PADS</p> <p>THIS PIECE IS A SUPPORT FOR ALL PRODUCTS THAT DO NOT STAND ON THEIR OWN (PENCILS, BRUSHES, MASCARAS..)</p>
x4		<p>1 PALETTE HOLDER WITH NON-SLIP PADS UNDER ITS BASIS</p> <p>2 DOUBLE-SIDED PADS TO HOLD THE PRODUCT IF NEEDED</p> <p>THIS PIECE IS A SUPPORT FOR LARGER PRODUCTS THAT ARE PRESENTED OPEN OR AT AN ANGLE (PALLETES)</p>
x2		<p>1 LIPSTICK HOLDER WITH NON-SLIP PADS UNDER ITS BASIS</p> <p>2 X 4 ROUNDED SQUARE FOOTPRINTS</p> <p>THIS PIECE IS A LIPSTICK HOLDER IN ORDER TO ALLOW THE ELEMENTS TO BE WEDGED AND STORED CORRECTLY</p>

GENERIC UPDATE KIT

EX27600001 TEMPLT OS SP22 GENERI

EXAMPLE WITH LUXE LIPSTICK FOCUS



FOR THE PRODUCT DISPLAY, WE USED:
- X2 LIPSTICK HOLDERS

FOR THE VISUALS :
COMING SOON

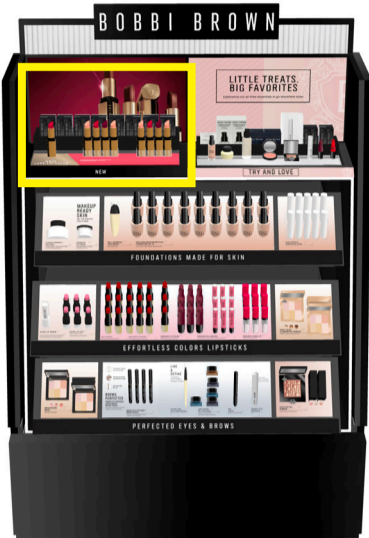

EXAMPLE WITH VITAMIN ENRICHED FACE BASE FOCUS

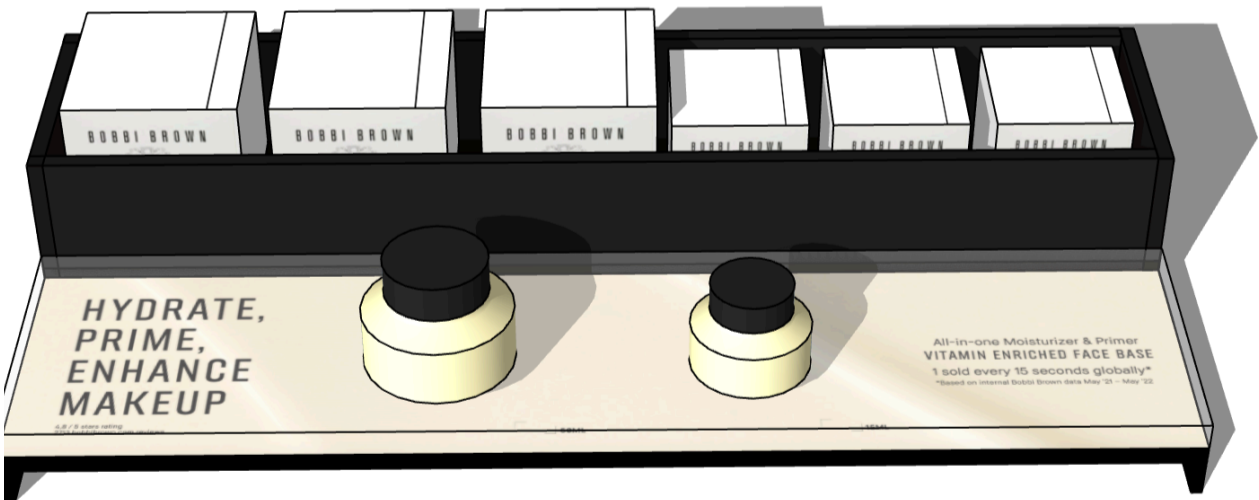

FOR THE PRODUCT DISPLAY, WE ONLY USE THE BASIS, THE TEMPLATE GLASS AND THE STOCK BOX



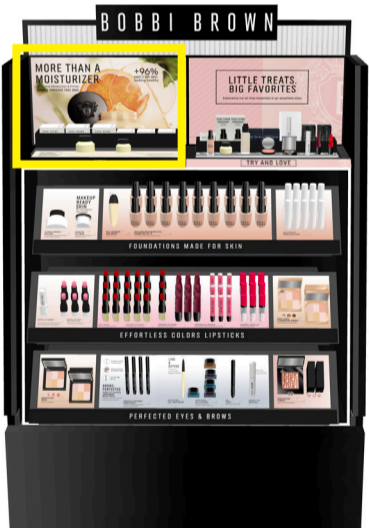

















FOR THE VISUALS :
- PLEASE PRINT THE GENERIC TEMPLATE VISUEL FOR THIS LAUNCH (411X99MM) : [LINK](#)
- PLEASE PRINT THE FRONT VISUAL LITHO CORESPONDING TO THIS LAUNCH : [LINK](#)











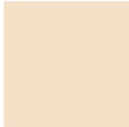





















SWATCHES LIBRARY























PLEASE FIND BELOW HOW TO DISPLAY THE COLOR VALUES FOR THE INLINE PRODUCTS.

FACE

Skin Foundation SPF 15										Available Shades: 30 Profile: HEX (Digital) / CMYK (Print)
										
Alabaster (C-004) HEX: f5e0c8 C:3 M:11 Y:21 K:0	Porcelain (N-012) HEX: efcfaf C:5 M:18 Y:31 K:0	Ivory (C-024) HEX: e8bca4 C:8 M:28 Y:33 K:0	Warm Ivory (W-026) HEX: e5bc92 C:10 M:27 Y:45 K:0	Cool Ivory (C-026) HEX: debe97 C:13 M:24 Y:43 K:0	Sand (N-032) HEX: e9c9aa C:8 M:20 Y:33 K:0	Cool Sand (C-036) HEX: eac49f C:8 M:23 Y:38 K:0	Warm Sand (W-036) HEX: ecc3a1 C:7 M:24 Y:37 K:0	Beige (N-042) HEX: e2b996 C:11 M:28 Y:42 K:0	Warm Beige (W-046) HEX: d29e7b C:17 M:40 Y:53 K:1	
										
Natural (N-052) HEX: d9a779 C:15 M:36 Y:57 K:0	Natural Tan (W-054) HEX: d0a075 C:16 M:39 Y:58 K:0	Warm Natural (W-056) HEX: d3990f C:17 M:43 Y:61 K:1	Golden Natural (W-058) HEX: d7a770 C:16 M:35 Y:63 K:0	Honey (W-064) HEX: 9a4e28 C:20 M:46 Y:67 K:2	Neutral Honey (N-060) HEX: d79654 C:15 M:44 Y:77 K:1	Warm Honey (W-066) HEX: d09059 C:17 M:47 Y:73 K:1	Golden Honey (W-068) HEX: ca9450 C:20 M:43 Y:79 K:2	Golden (W-074) HEX: cc9357 C:19 M:44 Y:75 K:1	Neutral Golden (N-070) HEX: c47d3f C:20 M:56 Y:86 K:4	
										
Warm Almond (W-086) HEX: a80829 C:27 M:61 Y:99 K:14	Golden Almond (W-088) HEX: b87840 C:24 M:56 Y:85 K:7	Warm Walnut (W-096) HEX: aa0a2f C:27 M:61 Y:95 K:13	Cool Almond (C-086) HEX: 81562f C:38 M:62 Y:88 K:29	Almond (C-084) HEX: 9a4e28 C:28 M:75 Y:95 K:21	Cool Walnut (C-096) HEX: 7e462d C:35 M:72 Y:84 K:33	Walnut (W-098) HEX: 9b5127 C:28 M:73 Y:97 K:21	Chestnut (W-108) HEX: 8e4922 C:31 M:75 Y:98 K:27	Cool Espresso (C-116) HEX: 623726 C:40 M:73 Y:80 K:48	Espresso (N-112) HEX: 7b2800 C:31 M:88 Y:100 K:39	

Skin Long-Wear Weightless Foundation SPF 15 (1 of 2)										Available Shades: 44 Profile: HEX (Digital) / CMYK (Print)
										
Alabaster (C-004) HEX: f5e0c8 C:3 M:11 Y:21 K:0	Porcelain (N-012) HEX: efcfaf C:5 M:18 Y:31 K:0	Neutral Porcelain (N-010) HEX: f5cead C:3 M:20 Y:31 K:0	Warm Porcelain (W-016) HEX: f0ccb2 C:4 M:20 Y:28 K:0	Ivory (C-024) HEX: e8bca4 C:8 M:28 Y:33 K:0	Warm Ivory (W-026) HEX: e5bc92 C:10 M:27 Y:45 K:0	Cool Ivory (C-026) HEX: debe97 C:13 M:24 Y:43 K:0	Sand (N-032) HEX: e9c9aa C:8 M:20 Y:33 K:0	Neutral Sand (N-030) HEX: ebbb95 C:7 M:28 Y:42 K:0	Cool Sand (C-036) HEX: eac49f C:8 M:23 Y:38 K:0	
										
Warm Sand (W-036) HEX: ecc3a1 C:7 M:24 Y:37 K:0	Beige (N-042) HEX: e2b996 C:11 M:28 Y:42 K:0	Cool Beige (C-046) HEX: e4aa82 C:9 M:36 Y:51 K:0	Warm Beige (W-046) HEX: d29e7b C:17 M:40 Y:53 K:1	Golden Beige (W-048) HEX: ebb88b C:7 M:30 Y:48 K:0	Natural (N-052) HEX: d9a779 C:15 M:36 Y:57 K:0	Natural Tan (W-054) HEX: d0a075 C:16 M:39 Y:58 K:0	Warm Natural (W-056) HEX: d3990f C:17 M:43 Y:61 K:1	Golden Natural (W-058) HEX: d7a770 C:16 M:35 Y:63 K:0	Cool Natural (C-056) HEX: e0ac7a C:9 M:35 Y:56 K:0	
										
Honey (W-064) HEX: ca8f63 C:20 M:46 Y:67 K:2	Neutral Honey (N-060) HEX: d79654 C:15 M:44 Y:77 K:1	Warm Honey (W-066) HEX: d09059 C:17 M:47 Y:73 K:1	Cool Honey (C-066) HEX: cc8159 C:18 M:56 Y:70 K:2	Golden Honey (W-068) HEX: ca9450 C:20 M:43 Y:79 K:2	Golden (W-074) HEX: cc9357 C:19 M:44 Y:75 K:1	Warm Golden (W-076) HEX: ce8c58 C:18 M:49 Y:73 K:2	Cool Golden (C-076) HEX: c18257 C:22 M:52 Y:72 K:4	Neutral Golden (N-070) HEX: c47d3f C:20 M:56 Y:86 K:4	Neutral Almond (N-080) HEX: 9e5f2e C:29 M:65 Y:95 K:18	



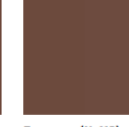



























Skin Long-Wear Weightless Foundation SPF 15 (2 of 2)										Available Shades: 44 Profile: HEX (Digital) / CMYK (Print)
										
Warm Almond (W-086) HEX: a80829 C:27 M:61 Y:99 K:14	Golden Almond (W-088) HEX: b87840 C:24 M:56 Y:85 K:7	Almond (C-084) HEX: 9a4e28 C:28 M:75 Y:95 K:21	Cool Almond (C-086) HEX: 81562f C:38 M:62 Y:88 K:29	Warm Walnut (W-096) HEX: aa0a2f C:27 M:61 Y:95 K:13	Walnut (W-098) HEX: 9b5127 C:28 M:73 Y:97 K:21	Cool Walnut (C-096) HEX: 7e462d C:35 M:72 Y:84 K:33	Neutral Walnut (N-090) HEX: a55a30 C:27 M:70 Y:91 K:16	Chestnut (W-108) HEX: 8e4922 C:31 M:75 Y:98 K:27	Neutral Chestnut (N-100) HEX: 5e3219 C:40 M:74 Y:90 K:52	
										
Cool Chestnut (C-106) HEX: 53250e C:41 M:78 Y:90 K:60	Espresso (N-112) HEX: 7b2800 C:31 M:88 Y:100 K:39	Cool Espresso (C-116) HEX: 623726 C:40 M:73 Y:80 K:48								













Skin Long-Wear Fluid Powder Foundation SPF 20										Available Shades: 28 Profile: HEX (Digital) / CMYK (Print)
										
Alabaster (C-004) HEX: f2dbc6 C:4 M:13 Y:20 K:0	Porcelain (N-012) HEX: f2ddd0 C:4 M:13 Y:15 K:0	Warm Porcelain (W-016) HEX: f5d2b0 C:3 M:18 Y:27 K:0	Ivory (C-024) HEX: f2dbc6 C:4 M:13 Y:20 K:0	Warm Ivory (W-026) HEX: f2d0b0 C:4 M:15 Y:32 K:0	Sand (N-032) HEX: edcfae C:6 M:18 Y:32 K:0	Cool Sand (C-036) HEX: f1ceb3 C:4 M:20 Y:28 K:0	Warm Sand (W-036) HEX: f3d3a6 C:4 M:17 Y:37 K:0	Beige (N-042) HEX: ecc89d C:6 M:21 Y:40 K:0	Cool Beige (C-046) HEX: e9c29a C:8 M:24 Y:41 K:0	
										
Warm Beige (W-046) HEX: e8c3a0 C:8 M:24 Y:38 K:0	Natural (N-052) HEX: edc59e C:6 M:23 Y:39 K:0	Cool Natural (C-056) HEX: d7a470 C:15 M:37 Y:58 K:0	Natural Tan (W-054) HEX: e2b489 C:11 M:30 Y:49 K:0	Honey (W-064) HEX: e4b586 C:10 M:30 Y:51 K:0	Neutral Honey (N-060) HEX: cd9772 C:19 M:43 Y:59 K:1	Cool Honey (C-066) HEX: d5a47c C:16 M:37 Y:55 K:0	Golden (W-074) HEX: c89568 C:21 M:43 Y:65 K:1	Neutral Golden (N-070) HEX: c28553 C:22 M:50 Y:75 K:4	Cool Golden (C-076) HEX: c88f65 C:21 M:46 Y:66 K:2	
										
Almond (C-084) HEX: a6d548 C:28 M:64 Y:75 K:14	Neutral Almond (N-080) HEX: b58767 C:28 M:47 Y:62 K:5	Warm Almond (W-086) HEX: bd875c C:24 M:48 Y:70 K:4	Walnut (W-098) HEX: 88513b C:34 M:68 Y:77 K:27	Neutral Walnut (N-090) HEX: ad7552 C:28 M:56 Y:72 K:10	Chestnut (W-108) HEX: 7f5245 C:39 M:66 Y:68 K:28	Cool Chestnut (C-106) HEX: 6d473a C:43 M:67 Y:71 K:38	Espresso (N-112) HEX: 6d4b3e C:44 M:64 Y:69 K:36			









SWATCHES LIBRARY

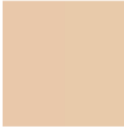
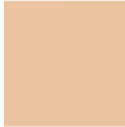





















PLEASE FIND BELOW HOW TO DISPLAY THE COLOR VALUES FOR THE INLINE PRODUCTS.

FACE

Skin Foundation Stick (1 of 2)										Available Shades: 43 Profile: HEX (Digital) / CMYK (Print)
										
Alabaster (C-004) HEX: f5decc C:3 M:13 Y:18 K:0	Porcelain (N-012) HEX: feddbd C:0 M:15 Y:25 K:0	Neutral Porcelain (N-010) HEX: f5ccae C:2 M:21 Y:30 K:0	Warm Porcelain (W-016) HEX: f0ccb2 C:4 M:20 Y:28 K:0	Ivory (C-024) HEX: e8bca4 C:8 M:28 Y:33 K:0	Warm Ivory (W-026) HEX: e0c497 C:7 M:24 Y:43 K:0	Cool Ivory (C-026) HEX: debe97 C:13 M:24 Y:43 K:0	Sand (N-032) HEX: f3d2ab C:4 M:18 Y:34 K:0	Neutral Sand (N-030) HEX: eaba8c C:7 M:28 Y:48 K:0	Cool Sand (C-036) HEX: eac49f C:8 M:23 Y:38 K:0	
										
Warm Sand (W-036) HEX: e5be99 C:10 M:26 Y:41 K:0	Beige (N-042) HEX: e9b686 C:8 M:30 Y:51 K:0	Cool Beige (C-046) HEX: e1a976 C:11 M:36 Y:58 K:0	Warm Beige (W-046) HEX: daaa89 C:14 M:35 Y:47 K:0	Golden Beige (W-048) HEX: dca879 C:13 M:36 Y:57 K:0	Natural (N-052) HEX: dda273 C:12 M:39 Y:59 K:0	Natural Tan (N-054) HEX: e3ab7a C:10 M:35 Y:56 K:0	Warm Natural (W-056) HEX: d99c70 C:14 M:42 Y:60 K:1	Golden Natural (W-058) HEX: d7a770 C:16 M:35 Y:63 K:0	Cool Natural (C-056) HEX: cf92b9 C:18 M:45 Y:74 K:1	
										
Honey (W-064) HEX: c5865a C:21 M:51 Y:71 K:3	Neutral Honey (N-068) HEX: e1b590 C:11 M:30 Y:44 K:0	Warm Honey (W-066) HEX: cd8c5d C:18 M:49 Y:70 K:2	Cool Honey (C-066) HEX: bd7948 C:22 M:57 Y:80 K:6	Golden Honey (W-068) HEX: ca9450 C:20 M:43 Y:79 K:2	Golden (W-074) HEX: d29050 C:16 M:47 Y:78 K:1	Warm Golden (W-076) HEX: b17338 C:26 M:57 Y:90 K:10	Cool Golden (C-076) HEX: 9a5b2f C:30 M:66 Y:92 K:20	Neutral Golden (N-070) HEX: ae744c C:27 M:56 Y:76 K:10	Neutral Almond (N-080) HEX: 935f37 C:33 M:62 Y:85 K:21	

Skin Foundation Stick (2 of 2)										Available Shades: 43 Profile: HEX (Digital) / CMYK (Print)
										
Warm Almond (W-086) HEX: 986541 C:33 M:60 Y:79 K:18	Golden Almond (W-088) HEX: b87840 C:24 M:56 Y:85 K:7	Almond (C-084) HEX: a3664f C:30 M:63 Y:70 K:14	Cool Almond (C-086) HEX: 81562f C:38 M:62 Y:88 K:29	Warm Walnut (W-096) HEX: 894034 C:31 M:79 Y:78 K:29	Walnut (W-098) HEX: 904f3e C:32 M:72 Y:75 K:24	Cool Walnut (C-096) HEX: 7e462d C:35 M:72 Y:84 K:33	Neutral Walnut (N-090) HEX: 925737 C:32 M:67 Y:83 K:23	Chestnut (W-100) HEX: 764031 C:36 M:74 Y:77 K:37	Neutral Chestnut (N-100) HEX: 5e3219 C:40 M:74 Y:90 K:52	
										
Cool Chestnut (C-106) HEX: 53250e C:41 M:78 Y:90 K:60	Espresso (N-112) HEX: 01391d C:41 M:70 Y:90 K:48	Cool Espresso (C-116) HEX: 623720 C:40 M:73 Y:80 K:48								

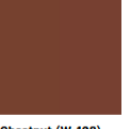
Skin Weightless Powder Foundation										Available Shades: 17 Profile: HEX (Digital) / CMYK (Print)
										
Porcelain 0 HEX: efcfaf C:5 M:18 Y:31 K:0	Warm Ivory 1 HEX: e5bc92 C:10 M:27 Y:45 K:0	Cool Ivory 1.25 HEX: e5c195 C:10 M:24 Y:44 K:0	Sand 2 HEX: e9c9aa C:8 M:20 Y:33 K:0	Warm Sand 2.5 HEX: ecc3a1 C:7 M:24 Y:37 K:0	Beige 3 HEX: e2b996 C:11 M:28 Y:42 K:0	Warm Beige 3.5 HEX: d29e7b C:17 M:40 Y:53 K:1	Natural 4 HEX: d9a779 C:15 M:36 Y:57 K:0	Warm Natural 4.5 HEX: d3996f C:17 M:43 Y:61 K:1	Honey 5 HEX: ca8f63 C:20 M:46 Y:67 K:2	
										
Warm Honey 5.5 HEX: d09059 C:17 M:47 Y:73 K:1	Golden 6 HEX: cc9357 C:19 M:44 Y:75 K:1	Warm Almond 6.5 HEX: a86829 C:27 M:61 Y:99 K:14	Warm Walnut 7.5 HEX: a6a2f C:27 M:61 Y:95 K:13	Walnut 8 HEX: 9b5127 C:28 M:73 Y:97 K:21	Chestnut 9 HEX: 8e4922 C:31 M:75 Y:98 K:27	Espresso 10 HEX: 7b2800 C:31 M:88 Y:100 K:39				

Intensive Serum Foundation SPF 40/30										Available Shades: 22 Profile: HEX (Digital) / CMYK (Print)
										
Alabaster (C-004) HEX: f5decc C:3 M:13 Y:18 K:0	Porcelain (N-012) HEX: feddbd C:0 M:15 Y:25 K:0	Warm Porcelain (W-016) HEX: f0ccb2 C:4 M:20 Y:28 K:0	Ivory (C-024) HEX: e8bca4 C:8 M:28 Y:33 K:0	Warm Ivory (W-026) HEX: e0c497 C:7 M:24 Y:43 K:0	Cool Ivory (C-026) HEX: debe97 C:13 M:24 Y:43 K:0	Sand (N-032) HEX: f3d2ab C:4 M:18 Y:34 K:0	Cool Sand (C-036) HEX: eac49f C:8 M:23 Y:38 K:0	Warm Sand (W-036) HEX: e5be99 C:10 M:26 Y:41 K:0	Beige (N-042) HEX: e9b686 C:8 M:30 Y:51 K:0	
										
Warm Beige (W-046) HEX: daaa89 C:14 M:35 Y:47 K:0	Natural (N-052) HEX: dda273 C:12 M:39 Y:59 K:0	Natural Tan (N-054) HEX: e3ab7a C:10 M:35 Y:56 K:0	Warm Natural (W-056) HEX: d99c70 C:14 M:42 Y:60 K:1	Honey (W-064) HEX: c5865a C:21 M:51 Y:71 K:3	Warm Honey (W-066) HEX: cd8c5d C:18 M:49 Y:70 K:2	Golden (W-074) HEX: d29050 C:16 M:47 Y:78 K:1	Warm Almond (W-086) HEX: 986541 C:33 M:60 Y:79 K:18	Almond (C-084) HEX: a3664f C:30 M:63 Y:70 K:14	Warm Walnut (W-096) HEX: a6a2f C:27 M:61 Y:95 K:13	
										
Chestnut (W-100) HEX: 764031 C:36 M:74 Y:77 K:37	Espresso (N-112) HEX: 01391d C:41 M:70 Y:90 K:48									

SWATCHES LIBRARY

PLEASE FIND BELOW HOW TO DISPLAY THE COLOR VALUES FOR THE INLINE PRODUCTS.

FACE

Corrector

Available Shades: 10
Profile: HEX (Digital) / CMYK (Print)

Porcelain Bisque
HEX: ffeef4
C:0 M:6 Y:8 K:0

Light Bisque
HEX: ffd8c6
C:0 M:18 Y:18 K:0

Light to Medium Bisque
HEX: f9c8af
C:1 M:24 Y:28 K:0

Bisque
HEX: ecab95
C:5 M:38 Y:38 K:0

Medium to Dark Bisque
HEX: f3ae95
C:2 M:37 Y:38 K:0

Dark Bisque
HEX: c09472
C:25 M:42 Y:58 K:2

Deep Bisque
HEX: a87c5c
C:31 M:51 Y:67 K:9

Very Deep Bisque
HEX: b46543
C:23 M:67 Y:80 K:10

Porcelain Peach
HEX: fadebd
C:2 M:13 Y:26 K:0

Light Peach
HEX: ffd5b4
C:0 M:18 Y:28 K:0

Peach
HEX: ffc596
C:0 M:26 Y:42 K:0

Dark Peach
HEX: faa264
C:0 M:43 Y:66 K:0

Deep Peach
HEX: d786dd
C:14 M:55 Y:57 K:1

Extra Light Bisque
HEX: f4ce04
C:3 M:21 Y:17 K:0

Light to Medium Peach
HEX: fec287
C:0 M:27 Y:51 K:0

Peach Bisque
HEX: e19a7c
C:10 M:45 Y:51 K:0

Skin Corrector Stick

Available Shades: 16
Profile: HEX (Digital) / CMYK (Print)

Porcelain Bisque
HEX: eac2b0
C:7 M:26 Y:27 K:0

Extra Light Bisque
HEX: e5c1ac
C:9 M:25 Y:30 K:0

Light Bisque
HEX: e0b0aa
C:11 M:30 Y:35 K:0

Lgt to Medium Bisque
HEX: dca996
C:13 M:34 Y:39 K:0

Bisque
HEX: d8a78e
C:14 M:37 Y:42 K:0

Med to Dark Bisque
HEX: d49e78
C:16 M:40 Y:56 K:1

Dark Bisque
HEX: b77d5a
C:25 M:53 Y:68 K:6

Deep Bisque
HEX: b07c5a
C:26 M:54 Y:69 K:6

Very Deep Bisque
HEX: 980246
C:33 M:61 Y:76 K:18

Porcelain Peach
HEX: f1be97
C:4 M:28 Y:41 K:0

Light Peach
HEX: d2966e
C:17 M:44 Y:60 K:1

Peach
HEX: cb9262
C:19 M:45 Y:68 K:1

Dark Peach
HEX: d48e02
C:16 M:49 Y:67 K:1

Deep Peach
HEX: c17f53
C:22 M:54 Y:73 K:4

Rich Peach
HEX: 844f27
C:40 M:70 Y:94 K:23

Very Deep Peach
HEX: 93442b
C:32 M:80 Y:89 K:21

Skin Concealer Stick

Available Shades: 18
Profile: HEX (Digital) / CMYK (Print)

Porcelain
HEX: e8c6ab
C:8 M:22 Y:32 K:0

Ivory
HEX: ebcbb4
C:7 M:20 Y:27 K:0

Warm Ivory
HEX: e7c3a9
C:8 M:24 Y:32 K:0

Cool Sand
HEX: ecc5a1
C:7 M:23 Y:37 K:0

Sand
HEX: f0c596
C:5 M:23 Y:43 K:0

Beige
HEX: f7c79f
C:2 M:24 Y:38 K:0

Warm Beige
HEX: e4ba8a
C:10 M:27 Y:49 K:0

Natural
HEX: eea779
C:5 M:34 Y:57 K:0

Natural Tan
HEX: dca979
C:6 M:35 Y:59 K:0

Warm Natural
HEX: e0b281
C:9 M:31 Y:53 K:0

Honey
HEX: d2ac7f
C:12 M:33 Y:55 K:0

Warm Honey
HEX: dba778
C:9 M:31 Y:53 K:0

Golden
HEX: c08a6f
C:21 M:50 Y:57 K:2

Almond
HEX: b77d69
C:26 M:54 Y:58 K:5

Warm Golden
HEX: 9c653a
C:8 M:50 Y:71 K:42

Walnut
HEX: ab6e50
C:28 M:60 Y:71 K:11

Chestnut
HEX: 955946
C:32 M:67 Y:72 K:20

Espresso
HEX: 7e543e
C:39 M:63 Y:75 K:30

Creamy Concealer Kit

Available Shades: 15
Profile: HEX (Digital) / CMYK (Print)

Porcelain 0
HEX: fff1d8
C:0 M:4 Y:15 K:0

Ivory 0.75
HEX: ffd8bd
C:0 M:14 Y:26 K:0

Warm Ivory 1
HEX: f9d0ad
C:1 M:20 Y:32 K:0

Sand 2
HEX: ffd0ad
C:0 M:21 Y:37 K:0

Cool Sand 2.25
HEX: fad5b2
C:1 M:18 Y:30 K:0

Beige 3
HEX: f7caa4
C:2 M:22 Y:36 K:0

Warm Beige 3.5
HEX: e7b88f
C:9 M:29 Y:46 K:0

Natural 4
HEX: e7af86
C:8 M:34 Y:49 K:0

Natural Tan 4.25
HEX: e4ab7a
C:9 M:35 Y:56 K:0

Warm Natural 4.5
HEX: e1a37d
C:10 M:40 Y:52 K:0

Honey 5
HEX: d59a74
C:16 M:42 Y:57 K:1

Warm Honey 5.5
HEX: cd8c5d
C:18 M:49 Y:70 K:2

Golden 6
HEX: b27444
C:26 M:57 Y:81 K:9

Almond 7
HEX: bc815f
C:24 M:52 Y:66 K:4

Chestnut 9
HEX: 884c41
C:34 M:72 Y:70 K:27

Instant Full Cover Concealer

Available Shades: 15
Profile: HEX (Digital) / CMYK (Print)

Porcelain
HEX: fddcd7
C:1 M:15 Y:19 K:0

Ivory
HEX: f9e2cd
C:2 M:11 Y:18 K:0

Warm Ivory
HEX: ffe2d0
C:0 M:12 Y:15 K:0

Sand
HEX: f1caae
C:4 M:22 Y:30 K:0

Cool Sand
HEX: eac3ac
C:7 M:24 Y:30 K:0

Beige
HEX: e2bc9c
C:11 M:27 Y:39 K:0

Warm Beige
HEX: d9a787
C:14 M:30 Y:47 K:0

Natural
HEX: cc936c
C:19 M:45 Y:62 K:1

Natural Tan
HEX: be8a66
C:24 M:47 Y:64 K:3

Warm Natural
HEX: b67e5a
C:26 M:52 Y:69 K:6

Honey
HEX: b87d52
C:25 M:53 Y:74 K:6

Warm Honey
HEX: a87148
C:29 M:57 Y:78 K:12

Golden
HEX: 985f3a
C:31 M:63 Y:83 K:19

Almond
HEX: 895031
C:33 M:69 Y:85 K:27

Chestnut
HEX: 844a2b
C:33 M:71 Y:88 K:30

BOBBI BROWN

SWATCHES LIBRARY

PLEASE FIND BELOW HOW TO DISPLAY THE COLOR VALUES FOR THE INLINE PRODUCTS.

FACE

Intensive Skin Serum Concealer

Available Shades: 17
Profile: HEX (Digital) / CMYK (Print)

Porcelain

HEX: ebd9c7

C:7 M:13 Y:20 K:0

Ivory

HEX: ecd0b5

C:7 M:18 Y:28 K:0

Warm Ivory

HEX: edd0b0

C:6 M:18 Y:27 K:0

Sand

HEX: e5bf97

C:10 M:25 Y:42 K:0

Cool Sand

HEX: eac7a8

C:7 M:22 Y:33 K:0

Beige

HEX: e2bc91

C:11 M:26 Y:46 K:0

Warm Beige

HEX: e7b88f

C:9 M:29 Y:46 K:0

Natural

HEX: d3a77e

C:17 M:35 Y:54 K:0

Natural Tan

HEX: dbb38a

C:14 M:30 Y:48 K:0

Warm Natural

HEX: e4b993

C:10 M:28 Y:43 K:0

Honey

HEX: d59a74

C:16 M:42 Y:57 K:1

Warm Honey

HEX: dfafe0

C:12 M:32 Y:54 K:0

Golden

HEX: d89b04

C:14 M:42 Y:68 K:1

Almond

HEX: bb885b

C:25 M:47 Y:71 K:4

Chestnut

HEX: 9e053e

C:31 M:61 Y:82 K:17

Walnut

HEX: b27053

C:26 M:56 Y:72 K:8

Espresso

HEX: 9c033d

C:31 M:62 Y:82 K:18

Sheer Finish Loose Powder

Available Shades: 3
Profile: HEX (Digital) / CMYK (Print)

Pale Yellow

HEX: ffe3b7

C:0 M:11 Y:30 K:0

Soft Sand

HEX: ebc595

C:7 M:23 Y:44 K:0

Warm Natural

HEX: daad88

C:14 M:33 Y:48 K:0

Sheer Finish Pressed Powder

Available Shades: 10
Profile: HEX (Digital) / CMYK (Print)

Soft Porcelain

HEX: f0e5d0

C:1 M:12 Y:17 K:0

Pale Yellow

HEX: efdaaf

C:6 M:12 Y:34 K:0

Sunny Beige

HEX: fed9b9

C:0 M:16 Y:27 K:0

Golden Orange

HEX: fbc593

C:1 M:24 Y:44 K:0

Soft Sand

HEX: ffd0ae

C:0 M:21 Y:30 K:0

Warm Natural

HEX: f8c4a2

C:1 M:26 Y:35 K:0

Soft Honey

HEX: e4b381

C:10 M:31 Y:54 K:0

Golden Brown

HEX: c38559

C:22 M:51 Y:71 K:3

Basic Brown

HEX: d18c74

C:17 M:51 Y:54 K:1

Warm Chestnut

HEX: a77562

C:31 M:55 Y:60 K:9

Nude Finish Illuminating Powder

Available Shades: 5
Profile: HEX (Digital) / CMYK (Print)

Bare

HEX: fedcb0

C:0 M:15 Y:25 K:0

Nude

HEX: f3d2ab

C:4 M:18 Y:34 K:0

Buff

HEX: dda273

C:12 M:39 Y:59 K:0

Golden

HEX: b87840

C:24 M:56 Y:85 K:7

Rich

HEX: a3604f

C:30 M:63 Y:70 K:14

Highlighting Powder

Available Shades: 5
Profile: HEX (Digital) / CMYK (Print)

Pink Glow

HEX: c49d93

C:24 M:39 Y:38 K:0

Sunset Glow

HEX: c68b7f

C:13 M:52 Y:45 K:0

Afternoon Glow

HEX: d8ac93

C:15 M:33 Y:41 K:0

Moon Glow

HEX: d8a00d

C:15 M:39 Y:63 K:1

Bronze Glow

HEX: bc7a44

C:14 M:51 Y:78 K:15

Golden Rose Glow

HEX: c9aa8f

C:22 M:32 Y:44 K:0

Peach Glow

HEX: e4b298

C:9 M:32 Y:39 K:0

Pearl Glow

HEX: dbccc0

C:13 M:17 Y:22 K:0

Honey Glow

HEX: d2b69f

C:18 M:27 Y:36 K:0

Bronzing Powder / Illuminating Bronzing Powder

Available Shades: 11
Profile: HEX (Digital) / CMYK (Print)

Golden Light

HEX: c99079

C:21 M:43 Y:54 K:1

Medium

HEX: c67f62

C:20 M:56 Y:64 K:3

Dark

HEX: a45948

C:27 M:71 Y:72 K:15

Deep

HEX: ab593b

C:25 M:72 Y:82 K:14

Natural

HEX: d48e7f

C:16 M:50 Y:46 K:1

Stonestreet

HEX: c9876d

C:20 M:52 Y:58 K:2

Maui

HEX: f4989b

C:1 M:50 Y:26 K:0

Aruba

HEX: d7a082

C:15 M:40 Y:49 K:0

Bali Brown

HEX: ca8d0e

C:20 M:49 Y:59 K:1

Santa Barbara

HEX: e39088

C:8 M:52 Y:39 K:0

Antigua

HEX: f3abb0

C:1 M:40 Y:14 K:0

SWATCHES LIBRARY

PLEASE FIND BELOW HOW TO DISPLAY THE COLOR VALUES FOR THE INLINE PRODUCTS.

FACE

Blush

Available Shades: 13
Profile: HEX (Digital) / CMYK (Print)

Sand Pink
HEX: d1939d
C:17, M:48, Y:26, K:0

Tawny
HEX: cf7375
C:16, M:66, Y:45, K:1

Apricot
HEX: fd7077
C:0, M:71, Y:41, K:0

Pale Pink
HEX: ffa5d1
C:0, M:45, Y:0, K:0

Nectar
HEX: ee97a5
C:2, M:50, Y:19, K:0

Peony
HEX: ffa9ca
C:0, M:43, Y:1, K:0

Slopes
HEX: e8a7a7
C:10, M:38, Y:25, K:0

Desert Pink
HEX: d38d8e
C:16, M:52, Y:35, K:0

Pretty Pink
HEX: ffa5c0
C:0, M:45, Y:4, K:0

Pretty Coral
HEX: f29f9c
C:2, M:46, Y:28, K:0

Coral Sugar
HEX: ff979c
C:0, M:51, Y:24, K:0

Clementine
HEX: d87169
C:12, M:67, Y:54, K:1

Coral
HEX: fea499
C:0, M:44, Y:31, K:0

Pot Rouge

Available Shades: 3
Profile: HEX (Digital) / CMYK (Print)

Powder Pink
HEX: c9675f
C:17, M:71, Y:60, K:2

Pale Pink
HEX: e05e09
C:8, M:78, Y:49, K:0

Fresh Melon
HEX: f97907
C:0, M:66, Y:56, K:0

Glow Sticks

Available Shades: 6
Profile: HEX (Digital) / CMYK (Print)

Nude Beach
HEX: ce8074
C:18, M:58, Y:50, K:1

Island
HEX: d89379
C:14, M:48, Y:52, K:0

Desert Sun
HEX: ac606a
C:29, M:71, Y:47, K:7

Sunkissed
HEX: b77564
C:25, M:59, Y:59, K:6

Bikini
HEX: ae7187
C:32, M:63, Y:32, K:2

Island Plum
HEX: 693c51
C:52, M:79, Y:47, K:31

SWATCHES LIBRARY

PLEASE FIND BELOW HOW TO DISPLAY THE COLOR VALUES FOR THE INLINE PRODUCTS.

LIPS

Nourishing Lip Color						Available Shades: 6	
Profile: HEX (Digital) / CMYK (Print)							
Blush HEX: c47b74 C:21 M:59 Y:49 K:2		Desert Rose HEX: 7d343e C:36 M:85 Y:63 K:33		Claret HEX: 88132e C:29 M:100 Y:76 K:31		Rosebud HEX: 8b454f C:36 M:79 Y:57 K:23	
Blue Raspberry HEX: 965251 C:33 M:73 Y:61 K:19		Rose Petal HEX: b4625d C:25 M:70 Y:59 K:7					

Luxe Lip Color										Available Shades: 28	
Profile: HEX (Digital) / CMYK (Print)											
Pink Nude HEX: da837c C:12 M:58 Y:45 K:0		Almost Bare HEX: bd7667 C:23 M:60 Y:57 K:4		Pale Mauve HEX: d17b76 C:16 M:61 Y:47 K:1		Neutral Rose HEX: b6686f C:26 M:68 Y:46 K:4		Pink Buff HEX: ae606c C:27 M:70 Y:58 K:9		Soft Berry HEX: b55963 C:25 M:76 Y:51 K:6	
Raspberry Pink HEX: e83463 C:3 M:93 Y:45 K:0		Pink Cloud HEX: f0848a C:2 M:60 Y:33 K:0		Retro Coral HEX: ff7068 C:0 M:71 Y:53 K:0		Pink Guava HEX: ff5061 C:0 M:84 Y:51 K:0					
Atomic Orange HEX: fe402c C:0 M:89 Y:88 K:0		Guava HEX: ee5458 C:1 M:82 Y:61 K:0		Downtown Plum HEX: ad5f61 C:28 M:71 Y:54 K:8		Hibiscus HEX: 934252 C:34 M:82 Y:55 K:19		Red Berry HEX: 99363c C:28 M:89 Y:73 K:22		Plum Brandy HEX: 5e1c27 C:38 M:90 Y:69 K:53	
Plum Rose HEX: a43c52 C:28 M:88 Y:56 K:14		Desert Rose HEX: ae585b C:27 M:75 Y:57 K:9		Russian Doll HEX: 761e27 C:32 M:94 Y:78 K:41		Retro Red HEX: ab0a0b C:22 M:100 Y:100 K:16					
Red Velvet HEX: 7a1318 C:30 M:100 Y:95 K:40		Parisian Red HEX: 991325 C:25 M:100 Y:91 K:24		Sunset Orange HEX: e63126 C:3 M:95 Y:98 K:0		Your Majesty HEX: 59151a C:37 M:92 Y:79 K:58		Bond HEX: 66282d C:38 M:85 Y:69 K:47		Bahama Brown HEX: a80b6c C:31 M:65 Y:48 K:8	
Rose Blossom HEX: 9a2840 C:28 M:95 Y:67 K:20		Uber Pink HEX: be5d5d C:21 M:75 Y:58 K:5									

Luxe Matte Lip Color										Available Shades: 14	
Profile: HEX (Digital) / CMYK (Print)											
Nude Reality HEX: cb8c8a C:20 M:51 Y:38 K:1		Boss Pink HEX: bf7979 C:24 M:60 Y:44 K:2		Tawny Pink HEX: af7375 C:30 M:60 Y:45 K:5		Mauve Over HEX: c1797b C:23 M:60 Y:43 K:2		True Pink HEX: d07f82 C:17 M:59 Y:39 K:1		Rebel Rose HEX: ee5568 C:1 M:82 Y:47 K:0	
Bitten Peach HEX: db8a8b C:12 M:55 Y:35 K:0		Cheeky Peach HEX: f3797b C:0 M:66 Y:41 K:0		Fever Pitch HEX: e93540 C:2 M:94 Y:77 K:0		On Fire HEX: e0494b C:7 M:86 Y:71 K:1					
Red Carpet HEX: d2404f C:12 M:90 Y:66 K:2		Burnt Cherry HEX: ae4c57 C:26 M:81 Y:57 K:10		Razzberry HEX: b65761 C:24 M:77 Y:53 K:6		Crown Jewel HEX: 9d5269 C:35 M:77 Y:42 K:10					

Luxe Shine Intense Lipstick										Available Shades: 13	
Profile: HEX (Digital) / CMYK (Print)											
Bare Truth HEX: ac5c51 C:26 M:72 Y:66 K:11		Bold Honey HEX: 8d4431 C:31 M:78 Y:83 K:27		Trailblazer HEX: bf4c53 C:20 M:83 Y:63 K:5		Passion Flower HEX: 993f3f C:28 M:84 Y:72 K:21		Night Spell HEX: 491c17 C:43 M:82 Y:77 K:66		Power Lily HEX: d75267 C:12 M:82 Y:48 K:1	
Paris Pink HEX: de5e51 C:8 M:78 Y:69 K:1		Claret HEX: a03b33 C:25 M:87 Y:83 K:19		Red Stiletto HEX: a81412 C:23 M:100 Y:100 K:17		Supernova HEX: ae291a C:22 M:96 Y:100 K:14					
Wild Poppy HEX: ea2c1e C:2 M:96 Y:100 K:0		Showstopper HEX: f13b30 C:0 M:91 Y:89 K:0		Desert Sun HEX: c43a1e C:17 M:90 Y:100 K:6							

Crushed Lip Color										Available Shades: 17	
Profile: HEX (Digital) / CMYK (Print)											
Babe HEX: ba4b58 C:22 M:83 Y:58 K:6		Bare HEX: d07775 C:16 M:63 Y:47 K:1		Blackberry HEX: 4f1e22 C:43 M:84 Y:69 K:61		Ruby HEX: 8d2a2d C:28 M:93 Y:82 K:29		Plum HEX: 7f2437 C:33 M:93 Y:67 K:34		Cranberry HEX: 9a343a C:27 M:90 Y:75 K:21	
Bitten HEX: d8485b C:14 M:86 Y:57 K:1		Regal HEX: b32736 C:21 M:97 Y:82 K:11		Sunset HEX: ec4138 C:1 M:90 Y:84 K:0		Watermelon HEX: d71854 C:10 M:100 Y:56 K:1					
Cabana HEX: c55b53 C:18 M:76 Y:66 K:4		Telluride HEX: 8c453f C:32 M:78 Y:71 K:26		Lilac HEX: b95b72 C:25 M:76 Y:40 K:3		Cherry HEX: 761f2a C:33 M:94 Y:76 K:40		Angel HEX: df747b C:9 M:67 Y:40 K:0		Nude HEX: c98e88 C:21 M:49 Y:40 K:1	
Daring Dalalid HEX: 5c303f C:50 M:80 Y:53 K:44											

SWATCHES LIBRARY

PLEASE FIND BELOW HOW TO DISPLAY THE COLOR VALUES FOR THE INLINE PRODUCTS.

LIPS

Crushed New Nudes Collection

Available Shades: 10
Profile: HEX (Digital) / CMYK (Print)

Blondie Pink
HEX: a66a64
C:31 M:63 Y:55 K:10

Blue Raspberry
HEX: 875a5d
C:41 M:66 Y:53 K:20

Blush
HEX: c38d85
C:23 M:48 Y:42 K:1

Brownie
HEX: 996564
C:36 M:63 Y:53 K:13

Buff
HEX: a5776c
C:33 M:54 Y:53 K:8

Cocoa
HEX: 956066
C:35 M:64 Y:61 K:17

Dark Chocolate
HEX: 6f463b
C:48 M:64 Y:69 K:41

Italian Rose
HEX: 9e5c55
C:31 M:69 Y:61 K:15

Rich Cocoa
HEX: 654338
C:45 M:67 Y:70 K:42

Sazan Nude
HEX: a9746f
C:31 M:58 Y:50 K:7

Crused Shine Jelly Stick

Available Shades: 6
Profile: HEX (Digital) / CMYK (Print)

Candy Apple
HEX: d14d55
C:13 M:84 Y:63 K:2

Tahiti
HEX: ed7299
C:2 M:70 Y:14 K:0

Papaya
HEX: f76869
C:0 M:75 Y:51 K:0

Cranberry
HEX: 893541
C:33 M:86 Y:64 K:27

Honey
HEX: a16a5d
C:33 M:61 Y:60 K:12

Lilac
HEX: ac5a85
C:34 M:77 Y:25 K:1

Crushed Liquid Lip

Available Shades: 14
Profile: HEX (Digital) / CMYK (Print)

Smoothie Move
HEX: be606e
C:23 M:74 Y:45 K:3

Big Apple
HEX: f0383f
C:0 M:94 Y:77 K:0

Mango Mood
HEX: d44056
C:12 M:88 Y:61 K:1

Juicy Date
HEX: c3847f
C:23 M:54 Y:44 K:1

Hippy Shake
HEX: d6a0ad
C:14 M:41 Y:19 K:0

Lychee Baby
HEX: d9aca0
C:14 M:35 Y:28 K:0

Haute Cocoa
HEX: 884240
C:33 M:79 Y:68 K:28

Main Squeeze
HEX: dd3e64
C:8 M:91 Y:46 K:0

In a Jam
HEX: b85f7d
C:27 M:75 Y:33 K:1

Bitter Sweet
HEX: 9c335b
C:33 M:92 Y:45 K:13

Peach & Quiet
HEX: e16d7a
C:8 M:71 Y:39 K:0

Give a Fig
HEX: c07879
C:23 M:60 Y:44 K:2

Cherry Crush
HEX: bc223c
C:19 M:99 Y:76 K:8

Cool Beets
HEX: 700c22
C:31 M:100 Y:81 K:42

Crushed Oil-Infused Gloss

Available Shades: 7
Profile: HEX (Digital) / CMYK (Print)

Sweet Talk
HEX: e79678
C:7 M:48 Y:52 K:0

Free Spirit
HEX: cd7873
C:18 M:62 Y:49 K:1

New Romantic
HEX: ba5e66
C:23 M:74 Y:51 K:5

In The Buff
HEX: d78778
C:14 M:55 Y:49 K:0

Love Letter
HEX: d95a63
C:11 M:79 Y:55 K:1

Free Style
HEX: ff635a
C:0 M:76 Y:61 K:0

Force of Nature
HEX: ae625c
C:27 M:69 Y:59 K:9

Slow Jam
HEX: 8a2936
C:30 M:93 Y:72 K:29

Wild Card
HEX: ee5a3f
C:1 M:80 Y:80 K:0

Hot Streak
HEX: ff5146
C:0 M:83 Y:72 K:0

Rock & Red
HEX: 8b010f
C:27 M:100 Y:100 K:31

After Party
HEX: 7a0b22
C:30 M:100 Y:82 K:40

Pink Sunset
HEX: df9b91
C:10 M:44 Y:36 K:0

Sunkissed
HEX: d77d72
C:13 M:60 Y:51 K:1

Forever Chill
HEX: 9a1f2c
C:26 M:99 Y:85 K:23

In the Flow
HEX: 9b664c
C:32 M:60 Y:72 K:16

Spring Bliss
HEX: aa5866
C:30 M:75 Y:48 K:8

Red Hibiscus
HEX: bf2428
C:18 M:99 Y:97 K:7

Rose Garden
HEX: 8a3536
C:31 M:86 Y:74 K:29

Sweet Dianthus
HEX: d95366
C:11 M:82 Y:50 K:1

YARA
COLLABORATION

BB X FLOWER GIRL
NYC BLUSH & BLOOM

SWATCHES LIBRARY

PLEASE FIND BELOW HOW TO DISPLAY THE COLOR VALUES FOR THE INLINE PRODUCTS.

LIPS

Lip Pencil

Available Shades: 15
Profile: HEX (Digital) / CMYK (Print)

Pale Pink
HEX: c1827d
C:24 M:54 Y:44 K:1

Rose
HEX: a03c4e
C:29 M:87 Y:59 K:16

Pink Mauve
HEX: 935154
C:34 M:73 Y:58 K:19

Nude
HEX: a36268
C:33 M:68 Y:49 K:10

Rum Raisin
HEX: 663d44
C:47 M:74 Y:56 K:39

Cocoa
HEX: 8d6369
C:42 M:63 Y:47 K:14

Chocolate
HEX: 06322f
C:42 M:76 Y:70 K:49

Beige
HEX: b8837f
C:27 M:52 Y:44 K:2

Ballet Pink
HEX: d59a93
C:15 M:44 Y:35 K:0

Sangria
HEX: 5d1f22
C:38 M:87 Y:75 K:54

Pale Mauve
HEX: b2847e
C:30 M:51 Y:45 K:3

Red
HEX: a71e22
C:23 M:100 Y:99 K:17

Bright Raspberry
HEX: 8b293c
C:31 M:93 Y:67 K:28

True Pink
HEX: b83e51
C:22 M:89 Y:61 K:7

Burnt Orange
HEX: d16d66
C:15 M:69 Y:56 K:1

Lip Gloss

Available Shades: 3
Profile: HEX (Digital) / CMYK (Print)

SHIMMER
LIP GLOSS

Rose Sugar
HEX: a15a4b
C:29 M:70 Y:69 K:16

HIGH SHIMMER
LIP GLOSS

Bellini
HEX: e09784
C:10 M:47 Y:44 K:0

Bare Sparkle
HEX: d9a190
C:14 M:40 Y:39 K:0

Extra Lip Tint

Available Shades: 7
Profile: HEX (Digital) / CMYK (Print)

Bare Raspberry
HEX: c3384f
C:18 M:92 Y:64 K:4

Bare Blackberry
HEX: 803b47
C:37 M:82 Y:58 K:29

Bare Nude
HEX: df8473
C:10 M:58 Y:52 K:0

Bare Punch
HEX: fe5a71
C:0 M:80 Y:40 K:0

Bare Melon
HEX: fe987e
C:0 M:50 Y:46 K:0

Bare Pink
HEX: febfa9
C:0 M:30 Y:29 K:0

Bare Nude Sparkle
HEX: bc6fad
C:22 M:63 Y:75 K:6

BOBBI BROWN





SWATCHES LIBRARY

PLEASE FIND BELOW HOW TO DISPLAY THE COLOR VALUES FOR THE INLINE PRODUCTS.

EYES

Eyeliner		Available Shades: 12 Profile: HEX (Digital) / CMYK (Print)				
LONG-WEAR GEL EYELINER						
PERFECTLY DEFINED GEL EYELINER						
LONG-WEAR WATERPROOF LINER						
INK LINER						

Long-Wear Eye Pencil		Available Shades: 2 Profile: HEX (Digital) / CMYK (Print)	
			

Long-Wear Eye Base Eyelid Primer		Available Shades: 4 Profile: HEX (Digital) / CMYK (Print)	
			

Long-Wear Cream Shadow Stick

Available Shades: 23
Profile: HEX (Digital) / CMYK (Print)

Golden Bronze
HEX: 875837
C:36 M:63 Y:82 K:26

Violet Plum
HEX: 774651
C:44 M:74 Y:52 K:28

Bark
HEX: 583829
C:46 M:68 Y:76 K:51

Heather Steel
HEX: 68473f
C:58 M:64 Y:65 K:48

Taupe
HEX: bf7c5d
C:22 M:56 Y:66 K:4

Dusty Mauve
HEX: a67171
C:31 M:60 Y:48 K:6

Truffle
HEX: e6be9c
C:9 M:26 Y:39 K:9

Nude Beach
HEX: d7a295
C:15 M:39 Y:36 K:0

Stone
HEX: b79e99
C:22 M:33 Y:38 K:16

Malted Pink
HEX: c49c87
C:24 M:39 Y:46 K:1

Sand Dune
HEX: dc9269
C:12 M:49 Y:63 K:1

Golden Pink
HEX: c17a58
C:21 M:58 Y:69 K:4

Pink Sparkle
HEX: e5958d
C:7 M:49 Y:37 K:0

NUDES 2.0

Vanilla
HEX: dfcddbd
C:13 M:18 Y:23 K:0

Bone
HEX: e0d1b9
C:13 M:16 Y:27 K:0

Shell
HEX: caa79e
C:22 M:36 Y:33 K:0

Shore
HEX: cdad9e
C:21 M:33 Y:35 K:0

Cashew
HEX: d29475
C:19 M:47 Y:54 K:0

Cinnamon
HEX: 985b49
C:36 M:67 Y:78 K:16

DUO (DUEL-ENDED)

Bronze
HEX: b37b63
C:27 M:54 Y:62 K:6

Malted Pink
HEX: e4afa3
C:9 M:35 Y:30 K:0

Peach Mimosa
HEX: d7a898
C:15 M:36 Y:42 K:0

Truffle
HEX: cea686
C:19 M:35 Y:48 K:0

SWATCHES LIBRARY

PLEASE FIND BELOW HOW TO DISPLAY THE COLOR VALUES FOR THE INLINE PRODUCTS.

EYES

Luxe Eye Shadow

Available Shades: 4
Profile: HEX (Digital) / CMYK (Print)

Liquid Mercury

HEX: 839b7c
C:52 M:27 Y:57 K:3

Heat Ray

HEX: eb9e74
C:5 M:44 Y:56 K:0

Melting Point

HEX: efbca4
C:5 M:29 Y:32 K:0

Moonstone

HEX: e5c5ac
C:9 M:22 Y:31 K:0

Eye Shadow

Available Shades: 14
Profile: HEX (Digital) / CMYK (Print)

Bone

HEX: f1ddcc
C:4 M:12 Y:18 K:0

Taupe

HEX: a3806b
C:34 M:48 Y:58 K:8

Camel

HEX: bb7b42
C:23 M:55 Y:84 K:6

Mahogany

HEX: 594035
C:49 M:64 Y:70 K:46

Rich Brown

HEX: 573d32
C:49 M:66 Y:71 K:49

Mink

HEX: 523f39
C:54 M:64 Y:66 K:47

Toast

HEX: e6b895
C:9 M:29 Y:42 K:0

Heather

HEX: b19394
C:32 M:42 Y:35 K:1

Birch

HEX: aa9286
C:34 M:40 Y:44 K:2

Grey

HEX: a18982
C:38 M:44 Y:44 K:4

Shell

HEX: ecc8aa
C:6 M:22 Y:32 K:0

Cement

HEX: bda89b
C:27 M:32 Y:36 K:0

Antique Rose

HEX: d8b0a4
C:15 M:32 Y:31 K:0

Ivory

HEX: e2d0cf
C:10 M:13 Y:15 K:0

Eye Shadow, cont

Available Shades: 10
Profile: HEX (Digital) / CMYK (Print)

METALLC EYE SHADOW

Champagne Quartz

HEX: ddb19b
C:13 M:32 Y:37 K:0

Velvet Plum

HEX: 5b3e39
C:49 M:67 Y:65 K:45

Burnt Sugar

HEX: 8b6148
C:37 M:59 Y:72 K:22

Cognac

HEX: 73423d
C:40 M:73 Y:67 K:36

SHIMMER WASH EYE SHADOW

Rose Gold

HEX: ab796e
C:31 M:55 Y:52 K:6

Champagne

HEX: d8c3b0
C:15 M:22 Y:29 K:0

SPARKLE EYE SHADOW

Ballet Pink

HEX: c89a8f
C:22 M:42 Y:39 K:0

Cement

HEX: 967667
C:39 M:51 Y:50 K:11

Silver Lilac

HEX: a58e9a
C:37 M:44 Y:30 K:1

Allspice

HEX: 6a3f31
C:41 M:71 Y:74 K:42

Brow Kit

Available Shades: 3
Profile: HEX (Digital) / CMYK (Print)

Light

Cement/Birch
HEX: bda89b
C:27 M:32 Y:36 K:0
HEX: aa9286
C:34 M:40 Y:44 K:2

Medium

Grey/Mink
HEX: a18982
C:38 M:44 Y:44 K:4
HEX: 523f39
C:54 M:64 Y:66 K:47

Dark

Saddle/Mahogany
HEX: 7a665d
C:47 M:55 Y:58 K:20
HEX: 594035
C:49 M:64 Y:70 K:46

Natural Brow Shaper & Hair Touch Up

Available Shades: 5
Profile: HEX (Digital) / CMYK (Print)

Blonde

HEX: 997d6f
C:39 M:48 Y:53 K:9

Mahogany

HEX: 6e5f56
C:52 M:55 Y:60 K:25

Auburn

HEX: 9a643e
C:32 M:61 Y:82 K:18

Rich Brown

HEX: 6e4f42
C:45 M:62 Y:68 K:34











Brunette











HEX: 58403a
C:51 M:65 Y:66 K:45

SWATCHES LIBRARY

PLEASE FIND BELOW HOW TO DISPLAY THE COLOR VALUES FOR THE INLINE PRODUCTS.







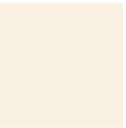

EYES

Perfectly Defined Long-Wear Brow Pencil							Available Shades: 8
							Profile: HEX (Digital) / CMYK (Print)
							
Slate HEX: ab9884 C:34 M:37 Y:48 K:2	Blonde HEX: 997d6f C:39 M:48 Y:53 K:9	Sandy Blonde HEX: 816549 C:42 M:53 Y:73 K:23	Honey Brown HEX: 866b58 C:43 M:53 Y:63 K:19	Saddle HEX: 6c5d54 C:52 M:55 Y:60 K:27	Mahogany HEX: 6e5f56 C:52 M:55 Y:60 K:25	Rich Brown HEX: 6e4f42 C:45 M:62 Y:68 K:34	
							
Mahogany HEX: 6e5f56 C:52 M:55 Y:60 K:25	Espresso HEX: 61504a C:54 M:60 Y:62 K:34	Soft Black HEX: 484047 C:66 M:60 Y:58 K:41					

Micro Brow Pencil							Available Shades: 10
							Profile: HEX (Digital) / CMYK (Print)
							
Slate HEX: 8f8077 C:35 M:41 Y:43 K:17	Blonde HEX: 786d5e C:43 M:43 Y:53 K:30	Sandy Blonde HEX: 816549 C:42 M:53 Y:73 K:23	Honey Brown HEX: 816f6a C:37 M:48 Y:44 K:24	Neutral Brown HEX: 76615c C:49 M:56 Y:56 K:22	Saddle HEX: 534844 C:54 M:58 Y:56 K:43	Rich Brown HEX: 564139 C:47 M:64 Y:64 K:45	
							
Mahogany HEX: 604f47 C:47 M:58 Y:57 K:38	Espresso HEX: 52453e C:52 M:59 Y:61 K:44	Soft Black HEX: 484047 C:63 M:54 Y:51 K:44					

SKINCARE

Extra Illuminating Moisture Balm		Available Shades: 1
		Profile: HEX (Digital) / CMYK (Print)
		
Bare Glow HEX: fcf2e3 C:1 M:4 Y:10 K:0		

Nude Finish Tinted Moisturizer SPF 15						Available Shades: 9
						Profile: HEX (Digital) / CMYK (Print)
						
Porcelain Tint HEX: fedcc6 C:0 M:15 Y:20 K:0	Extra Light Tint HEX: e3bf9b C:11 M:25 Y:40 K:0	Light Tint HEX: e4b595 C:10 M:31 Y:41 K:0	Light to Medium HEX: efbc93 C:5 M:28 Y:44 K:0	Medium HEX: daad88 C:14 M:33 Y:48 K:0	Medium to Dark HEX: ce9d72 C:19 M:39 Y:60 K:1	
						
Dark Tint HEX: cd9367 C:19 M:45 Y:65 K:1	Deep Tint HEX: b98662 C:26 M:48 Y:66 K:4	Rich Tint HEX: 904f3e C:32 M:72 Y:75 K:24				



CHARLOTTE LEROUX
VISUAL MERCHANDISING
& STORE DIRECTOR
cleroux@elceurope.com



HOUYEM ZALEGH
VISUAL MERCHANDISING
MANAGER EMEA
hzalegh@elceurope.com



FLORE CHEVALIER
STORE DESIGNER MANAGER EMEA
fcchevalier@elceurope.com



INES FAROUROU
VISUAL MERCHANDISING
DESIGNER EMEA
ifarourou@elceurope.com

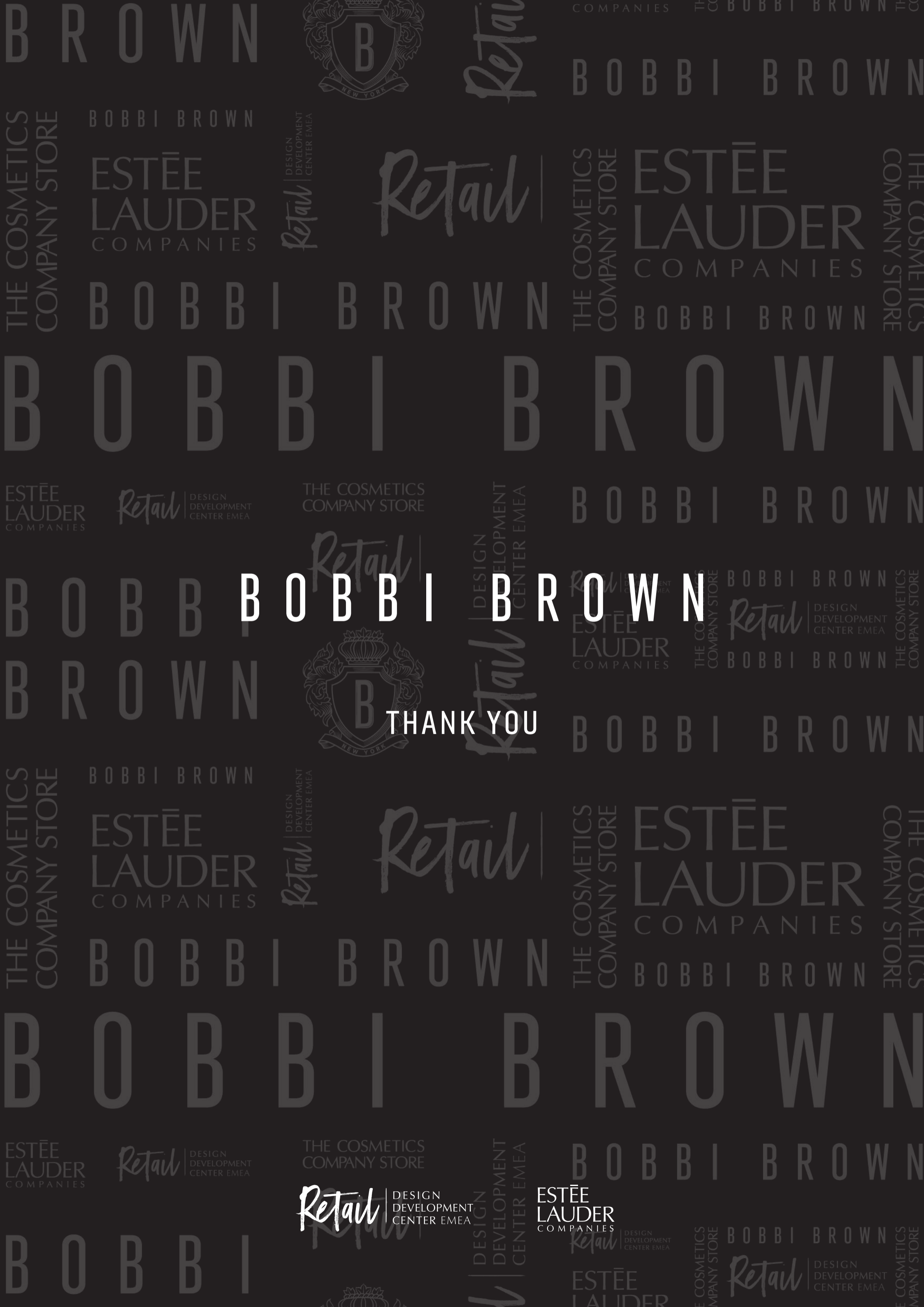

BOBBY BROWN



THANK YOU

ESTÉE
LAUDER
COMPANIES